

## Featured Alumni Years: 1959 & 1999

Stories, photos & more!

Check out our other issues  
you may have missed!

[www.southeast.edu/alumniandfriends](http://www.southeast.edu/alumniandfriends)



### Upcoming Events & Information

Labor Day, College Closed .....Sept. 5  
Summer Quarter Ends .....Sept. 21  
Milford Graduation, 6:30 p.m. ....Sept. 22  
Lincoln Graduation, 7 p.m (Pinnacle Bank Arena). . .Sept. 23  
Fall Quarter Begins ..... Oct. 4  
2nd Annual Week of Welcome,  
Beatrice Campus, 4-6 p.m. .... Oct. 4  
Trades & Industry Career Fair, Lincoln Campus ..... Oct. 11  
Agriculture Business & Management Technology  
Career Fair, Beatrice Campus .....Oct. 19

Criminal Justice Fair, Education Square ..... Oct. 25  
Food Service/Hospitality Fair, Lincoln Campus ..... Nov. 2  
Professional Truck Driver Training Fair,  
Lincoln Campus ..... Nov. 9  
Thanksgiving Break, College Closed ..... Nov. 23-25  
Fall Quarter Ends ..... Dec. 16  
Milford Graduation, 6:30 p.m. .... Dec. 16  
Beatrice Graduation, 7 p.m. .... Dec. 16  
Lincoln Graduation, 5 p.m (Pinnacle Bank Arena). . . .Dec. 17



# Opportunities to Include SCC in Your 2016 End of Year Donation Plan

Even though SCC is one of the most affordable institutions of higher education in Nebraska more than 80% of SCC's enrolled students need some form of financial assistance to pursue their educational goals.

As a member of over 44,000 SCC alumni many of you have benefited from scholarship assistance while participating in SCC's educational experiences. Scholarship donations from alumni continues to be an important source of tuition assistance for our students.

I am sure that you all have heard the saying that we make a living by what we get but we make a life by what we give. Have you considered practicing the "pay it forward" philosophy in your own life? The concept of "paying it forward" consists of paying someone else (a third party) with a good deed for what others have done for you. By donating to the SCC Educational Foundation Scholarship fund, your support is the difference maker for many of our SCC students.

Your donation can help provide the opportunity for students to attend SCC. Designate a specific scholarship or make a donation to

the SCC General Scholarship Fund. For a current list of scholarship funds access the student scholarship listing for the SCC Educational Foundation Scholarships at [www.southeast.edu](http://www.southeast.edu).

## Types of scholarships available for donations:

- **Annual Fund:** Donation made on annual basis by a person or organization. That donation is used each year to provide scholarships to students who meet the established eligibility criteria.
- **Endowed Fund:** Requires a minimum contribution of \$5000 and can be added to at any time. The principal remains in place in perpetuity, and only the interest earned each year is used to fund student scholarships. Our current interest rate being credited to endowed accounts is 4.0 percent. This rate is reviewed and set every six months by the SCC Educational Foundation Board.

- **Establish a new scholarship** based on your interests or intentions. A minimum contribution of \$200 is recommended. Our staff can assist you in determining criteria. **Call the office at 402-323-3411 or 402-323-3488, or send us an email: [jhuck@southeast.edu](mailto:jhuck@southeast.edu) or [jvolker@southeast.edu](mailto:jvolker@southeast.edu).**

The SCC Educational Foundation is a 501(c)3 not-for-profit corporation. All scholarship donations are tax deductible to the extent allowed by the IRS. SCC does not charge any overhead or management fees to our scholarship accounts so all of the funds donated go toward student scholarships.

Start making a difference by "PAYING IT FORWARD" TODAY!!! Complete the form at the bottom of this page, cut it out and mail it with your contribution to the SCC Educational Foundation.

The SCC Educational Foundation is a 501(c)3 not-for-profit corporation responsible for encouraging, receiving, investing, stewarding, and disbursing private support on behalf of the donors of Southeast Community College for the benefit of the College, its programs, facilities, students, faculty, staff, and alumni. The Foundation Board is comprised of community leaders representing a broad cross-section of businesses within the College's 15-county service area. Board members represent leadership and community service and share the Foundation's value of ensuring opportunities for success at SCC.



Please complete this form, cut it out and mail it to: **SCC Educational Foundation**  
301 S. 68th St. Place  
Lincoln, NE 68510

Donate online at [www.southeast.edu/giving](http://www.southeast.edu/giving)

Contributions are tax deductible.



### 3. Please apply my gift to support:

Student Scholarships  Other \_\_\_\_\_

#### Please apply my student scholarship donation to:

- Annual Scholarship or  Endowed Scholarship
- \_\_\_ Beatrice Campus    \_\_\_ Beatrice Campus  
 \_\_\_ Lincoln Campus    \_\_\_ Lincoln Campus  
 \_\_\_ Milford Campus    \_\_\_ Milford Campus  
 \_\_\_ Area-wide Scholarship    \_\_\_ Area-wide Scholarship
- Specific Program of Study \_\_\_\_\_  
 Specific Scholarship Fund \_\_\_\_\_

1. Enclosed is my one-time gift \$ \_\_\_\_\_. (Make checks payable to SCC Educational Foundation.)

2. I pledge \$ \_\_\_\_\_ per year for 1 2 3 years for a total gift of \$ \_\_\_\_\_.  
(please circle one)  My employer has a matching-gifts program.

4. Please contact me regarding:  Planned Giving/Estate Planning  Creating a Scholarship Fund

Print Name \_\_\_\_\_ SCC Dates Attended \_\_\_\_\_  
 Address \_\_\_\_\_ Area of Interest/  
 Program of Study \_\_\_\_\_  
 City/State/Zip \_\_\_\_\_ Daytime Phone ( ) \_\_\_\_\_  
 Email \_\_\_\_\_  
 Signature of donor \_\_\_\_\_ Date \_\_\_\_\_

# SCC Preparing for Bond Issue in November

The Southeast Community College Board of Governors, during a special meeting in March, authorized President Dr. Paul Illich to prepare for a bond issue that will appear on the November ballot.

The bond issue, which is \$369 million, is being included on the Nov. 8 ballot after The Clark Enersen Partners of Lincoln completed the first Facilities Master Plan for the College. Following is a summary of the Facilities Master Plan and information regarding the bond issue.

The College has developed a website, [www.southeast.edu/bondissue2016](http://www.southeast.edu/bondissue2016), that contains information related to the bond. Included is a link called Information Sessions, which allows visitors to see when and where information sessions have occurred and to whom. As an SCC graduate, you are encouraged to attend an information session near you. As of mid-July the College had conducted more than 100 information sessions, both internally and externally, within the 15-county service area.

## How We Got Here

In July 2015, SCC implemented its new 2015-2019 Strategic Plan to meet student, employer and community needs throughout the College's 15-county service area. The plan is designed to address two critical barriers to economic expansion and community growth in southeast Nebraska: a lack of qualified workers in career and technical fields and a need for an affordable option for a four-year degree.



As a part of its 2015-2019 Strategic Plan, the College commissioned The Clark Enersen Partners to conduct a comprehensive Facilities Master Plan. The process, which occurred over an 18-month period, involved an assessment of existing conditions of all facilities, a space needs analysis for current and future growth based on demographic and employment trends, and master plan recommendations for current campus locations, as well as new locations.

The facilities master planning process involved community workshops, surveys, public forums, and planning sessions with the campus communities and the SCC Board of Governors. It also involved a benchmarking process that reviewed peer institutions. The assessment phase of the process revealed that the majority of SCC's facilities were dated and in need of replacement or renovation.

## Community Impact

The proposed SCC Facilities Master Plan projects are designed to address the lack of a qualified workforce in career/technical fields and the rising costs of a four-year degree. Potential impacts of the proposed plan include:

- Stimulate local economies through increased capacity to produce skilled graduates in welding, manufacturing, health sciences, agriculture, transportation, and other high-demand career fields.
- Modernize training and learning technologies to match continuously changing industry standards in career/technical fields.
- Expand access to career/technical, academic transfer, dual credit, continuing education, and incumbent worker training programs throughout SCC's 15-county service area.
- Remove or reduce waiting lists in critical career/technical programs.
- Expand access to an affordable option to four-year colleges and universities at all campus locations.
- Stimulate local economies directly through the creation of jobs related to proposed construction and renovation projects.
- Increase access to career/technical and academic transfer programs for disadvantaged individuals to whom higher education may be unattainable.
- Increase ability of local chambers of commerce to attract companies and individuals to southeast Nebraska through modernization of programs and facilities and increased capacities to produce college graduates in career/technical and other fields.
- Adeptly respond to emerging career pathways to meet current and future industry demand for qualified workers.



## Proposed Projects

Based on the feedback from our communities, the facilities assessment and an independent needs analysis, the proposed Facilities Master Plan projects include:

- Replacement of facilities on the Beatrice Campus to support its Agriculture, Health Sciences, Business, Career Academy, Academic Transfer, and other programs.
- Renovation of most facilities on the Milford Campus and the addition of new facilities to support its existing Construction, Manufacturing, Transportation, and other career/technical and new Academic Transfer programs.
- Renovation of the 8800 O St. Lincoln Campus to focus on career/technical programs and the addition of new Health Sciences and Emergency Services Education facilities.
- Establishment of a new campus near downtown Lincoln to allow for expansion of the Education Square location and to support its Academic Transfer programs.
- Providing more permanent facilities at Learning Center sites.

The proposed projects would modernize SCC's facilities and programs and position the College to meet current and future employer, student and community demand.

The renovation and construction components of the FMP could be paid for through general obligation bonds, which would require voter approval. The estimated tax levy would be 3.9 cents per \$100 of property valuation for the maximum bond amount of \$369 million, meaning a person owning property worth \$100,000 would pay property taxes of an additional \$39 a year until the bond is paid. The bonds would be issued in a series so that the levy would initially be less than \$39 a year per \$100,000 of property.

If you have any questions regarding the bond issue, please send an email to: [bondissue2016@southeast.edu](mailto:bondissue2016@southeast.edu)

### Board of Governors

Chairperson: Dale Kruse, Beatrice; Vice Chairperson: Nancy A. Seim, Lincoln; Secretary: James J. Garver, Lincoln; Treasurer: Ruth M. Johnson, Lincoln; Kathy Boellstorff, Johnson; Robert J. Feit, Lincoln; Terrence L. Kubicek, Lincoln; Steven Ottmann, Dorchester; Edward C. Price, Lincoln; Donald Reiman, Virginia; Lynn Schluckebier, Seward Pat Galitz, Faculty Representative, Lincoln (March 15, 2016)

## 2016 Distinguished Alumnus



The 2016 Distinguished Alumnus of the Beatrice/Fairbury Alumni Foundation was awarded during the June graduation ceremony to **Michael P. Dux**, M.S., M.B.A., 2000 graduate of SCC. Growing up on a farm near Fairbury, NE, Michael knew he wanted to pursue a career in the agriculture industry, and SCC was the

right fit for him. Because of work and travel, Michael was not able to attend the ceremony to receive his award but sent his acceptance speech to Dr. Dennis Headrick, vice president for instruction, to read to the audience.

"Distinguished guests, ladies, and gentlemen, I am so sorry I cannot be back in this auditorium to accept this award in person. Since 2000, when I walked out of here with my Associate of Science degree, my life has taken me many places, but none of them would have been possible without the foundation that SCC Beatrice provided. My path started in a discussion with Robert Eddy after an organic chemistry lab as to what my next step would be after SCC. He suggested that because I was good in chemistry and math, why not take a look at chemical engineering? This conversation led me to UNL for a B.S. and M.S. in chemical engineering. After UNL I joined Novartis Animal Health, which took me to South Dakota, Prince Edward Island, Canada, and Greensboro, NC.

"Today I am director of manufacturing science and technology at Pfizer in Rocky Mount, NC, leading a group of 25 engineers and scientists, where we manufacture human sterile injectable pharmaceuticals and many other things a hospital needs to care for patients.

"I really want to thank the FJC/SCC Alumni Association for this award. SCC gave me the academic start I needed, gave me several good friends who I'm still close with today, and gave me the foundational experiences on which I have been able to further my education and career. I will leave you with a saying that some of my close friends and I often say when we think of our times here at SCC: SCC Beatrice, the best decision we ever made."

Michael received an M.B.A. (specialized in project management) in 2009 from Colorado Technical University in Sioux Falls, SD. He also is the first author of three publications in his field of work. Michael and his wife, Jana, whom he met at SCC, live outside Raleigh, NC, with their two daughters, Ethne, 6, and Caris, 3.

## Stop the Bus!

**Pat Lorenz**, Practical Nursing instructor, retired at the end of the spring quarter. Former students of hers probably heard statements like "Stop the bus," "Hold the bus" and "OK, fine" during her classroom instruction and clinical visits. Pat had a way of getting your attention when you got off track during her classroom teaching. To show that her last class of students was paying attention she was presented with a bucket of M&Ms with her most common attention-getters during a farewell potluck in her honor. Pat was a part of the Practical Nursing program on the Beatrice Campus for nearly 23 years.

Before she joined SCC, Pat credited her nursing experience working in Dr. Gogela Jr.'s private practice, Beatrice's Lutheran Hospital, Beatrice Community Hospital and local nursing homes. Pat was a friend of Mary Hobus, who was working as an instructor in the Beatrice Practical Nursing program. Mary told her that there was an opening for a part-time laboratory instructor in the program and that Pat should apply for it. Her hesitation came from her desire to be a nurse and not a teacher, but she decided that she really couldn't do much harm working in a nursing lab and showing students how to take care of patients in a hospital

or nursing facility. That was her start. In August 1993, she became a member of the Practical Nursing faculty at SCC as the part-time nursing lab instructor. Pat recalled the first time she was asked (told) she needed to go on clinicals with the students. She truly broke out in full-body hives that day.

Priscilla Allen, then program chair, was a mentor to Pat when one day in 1994 she felt a hand on her shoulder from Sheila Exstrom, nursing education consultant for the State Board of Nursing, telling her that she really should continue her education and get a bachelor's degree. Pat earned her bachelor's degree in 2000 from Nebraska Wesleyan University. Breathing a sigh of relief that now school was done and she could just teach, Pat had only a two-year gap in her schooling. She then learned that she would need to get her master's degree, which became another six-year task of working full-time and being a part-time student. At her graduation she told fellow graduate, Gabe Bodeman, that he would probably have to hold her hand and drag her across the stage to get her diploma. Gabe had been an SCC PN graduate years before.

Pat credits her mother for her interest in nursing. "Mom was a great nurse



and was my role model," she said. Pat started working as a nurse aide while in high school and "when they were short-handed at the hospital, mom would say, 'Get your uniform on. We need you to work today,' and I would go." It took her 12 years of studying and learning to finish degrees she never expected to get, but she always loved teaching her nursing students. After 45 years in nursing and 23 years spent at SCC, a new chapter will begin in her life. With a hint of tears in her eyes she shared this thought, "It takes a village to raise a student, and I was part of that village."

## '85 Alum, Longtime Sportswriter Jane White Remembered



Bob Steinkamp, a professional baseball scout and longtime manager of the Beatrice Bruins, presented **Jane White** with the Distinguished Service

Award at the

Nebraska Baseball Hall of Fame Banquet two years ago.

"I think she's the only person to ever get a standing ovation for that award," Steinkamp said. "That's an indicator of what people really thought of her, and it was really cool. She was a real people-person, and being a sportswriter can be a thankless job, but she was never negative and never complained. She was a very positive person and a good personal friend of mine."

She also is the only woman to be inducted into the Hall.

Jane White died May 5 in Lincoln from complications after surgery. She was 51.

Jane was a pre-journalism major at Southeast Community College and graduated in 1985. Her love for the game of softball continued at SCC after she graduated from Beatrice High School in 1983. Jane began playing in city softball leagues when she was just 9.

The summer between her freshman and sophomore college years she played in the YWCA women's league in Beatrice, which qualified for state. If she wasn't playing sports, she was cheering on the members of other SCC Bomber teams as president of the White Coats spirit group. Her love and skill for journalism were evident during college where she was a member of the Pipeline staff and was appointed as editor-in-chief her sophomore year by faculty advisor Maureen Gobel.

"Everything I have read about Jane so far, including the GoFundMe page comments, describes the woman I knew," Gobel said. "As a student, she was smart, caring, absolutely dedicated to sports and photography, and always helpful, and she continued to be that person throughout her life."

Jane wrote for the Beatrice Daily Sun for many years and also covered southeast Nebraska sports through her website [www.tiedyedsports.com](http://www.tiedyedsports.com). Most recently she won seven awards at the Nebraska Press Association's Better

Newspaper Contest in Kearney. She had two first-place awards for the Wilber Republican, one for the best photo page and best special section featuring the Czech Days Preview.

Jane was a great storyteller for the Wilber area after becoming a reporter for the paper. She was a great photographer and told stories with her photos. Jane loved covering sports and youth, and she was very knowledgeable of past athletes.

In 2007 she received the KWBE Heart of an Athlete Award at the Orange and Black Banquet for her coverage of Beatrice High School athletics. Jane won numerous awards from the Nebraska Press Association, and in 2010 she received the Distinguished Service Award from the Nebraska School Activities Association. Fair and accurate reporting were two of her trademarks.

"We developed a close relationship over the years," said Bob Sexton, longtime BHS football coach. "My take is that she was an outstanding journalist who would not only spotlight the best players, but she also gave recognition to the behind-the-scenes players. Her time commitment also stands out in my mind. Covering sports wasn't just her job, but her hobby."

Jane covered the Bruins for 25 of the 40 years the team existed. She also was passionate about covering the MUDECAS Tournament in Beatrice. Each year she organized the All-Tournament teams and also tracked down past MUDECAS championship teams to be honored on their anniversary years. Jane also made a contribution that many people didn't know about for years when she brought all of the home-baked goodies for the coaches' hospitality room on the last night of the tournament.

The Beatrice Speedway also paid tribute to Jane.

"While we are excited to see all of our drivers and fans out tonight in this beautiful weather, we are saddened that one of our biggest fans and beloved sportswriter, Jane White, will only be with us in spirit. If you knew Jane, you knew how dedicated she was to her community and to her love of all sports, including racing and how great of a writer she was."

Jim Phelps, sportswriter for the Fairbury Journal-News, also paid tribute to Jane in a column titled "Goodbye to A Colleague."

"No one person that I've been around ever took her job more seriously than Jane White, the editor of the Wilber Republican and former sports editor for the Beatrice Daily Sun," Phelps wrote. "Last Thursday, not only I but numerous colleagues at newspapers across the state

of Nebraska lost a truly remarkable and gifted photojournalist."

Jane began her newspaper career at the Fairbury Journal-News in 1987, covering news and sports. Three years later she took a job at the Daily Sun.

"I've often thought about Jane's best trait, and I'd have to say it was her kindness and giving to so many people," Phelps wrote. "Jane was a kind person. She was a caring person with a big heart that opened wide for all of her many friends."

Jane's skills as a photojournalist also were noticed.

"Jane had two great qualities," Derek Garfield said. "Number one is she could absolutely capture a picture that seemed to speak volumes. And number two was her personality. She was just so much fun to be around."

### We Like to Hear from Our Graduates! 1999

"I'm exploring the world of bio-stimulants, no-till and cover crops. I have had great results with bio-stimulants on my crops. It helps produce more organic matter to increase water-holding capacity." Jonathan is the owner/operator of his farm.

*Jonathan Hawkins, Agriculture, 1999*

"I am very thankful for my nursing career! I have been able to work in so many fields of nursing, including ER, OB, OR, home health, etc. It can be endless!" Janelle is now an RN-circulator in OR.

*Janell (James) McDaniel, Practical Nursing, 1999*

"Great preparation for Peru State and great skills that prepared me for my career in education. I enjoyed the one-on-one attention, small campus and friendly staff and faculty." Rita is a social science teacher and coach.

*Rita (Martin) Becker, Academic Transfer, 1999*

"We have three children, Tera 11, TJ 8, and Tallie 1. I coordinate the Sargent Blood Drive, am a volunteer EMT, Common Ground volunteer, and serve on the local school board. I graduated from UNL's LEAD program in 2013." On top of all of that, Chandra finds time to help her husband with their farm and all the work necessary to make it run.

*Chandra (Buehler) Horky, Agriculture, 1999*

## Alumna Returns to SCC Beatrice to Teach



My story as an SCC instructor began last summer. My employer changed the hours and pay of my position. I found that it is really hard to look for a new job when you love what you do. After giving it much thought, I realized there were only two things I would like to try: one being an instructor in the SCC Practical Nursing program and the other public health. I ran into a friend who is a Practical Nursing instructor at SCC and asked her if there would be any openings, and she referred me to the program chair, Crystal Higgins. I contacted Mrs. Higgins, and

she encouraged me to watch for a job posting later that fall. A position did open in the PN program last fall. By then I was determined that I wanted a position at SCC. I practiced my interviewing skills for a week! Part of the interview process was to create a lesson plan and teach for 10 minutes. By the end of the week my 8-year-old daughter could recite my presentation! I applied, interviewed and was hired for a start date in January 2016. As I walked to my office on my second day, I realized it was exactly 20 years ago I was walking into the nursing department *as a student!* I was honored to be hired as the person who took over for Karen Stevens as she retired. Karen, Pat Lorenz and Crystal were my instructors when I came through the program 20 years ago. I feel so blessed to be considered their co-workers and to learn from them again!

When I began my nursing career, it was never my goal to become a nurse educator. I had dreams of working in the emergency room and pursuing leadership/administrative positions.

Looking back, it was my experiences and various co-workers that led me back to SCC. Early on I discovered I like my patients to be clean, and I like to know what's wrong with them. This ruled out ER! It was during my eight years of nursing school and six years of hospice care that I discovered I like educating others. I do give credit to an old co-worker, Angie Barber, and others who desired to pursue nursing education. That challenge to become an educator was put to the test last year, and I won! I'm honored to be an instructor in the PN program for SCC. I feel SCC is a huge asset to our community with a bright future, and I'm glad to be a part of it!

*Dusty Duis,  
Dec. 1996 Graduate, Practical Nursing*

## SCC Graduate Receives Coca-Cola Scholarship

Shayla Wissler, a December graduate of SCC, is a 2016 Coca-Cola Community College Academic Team Silver Scholar winning a \$1,250 scholarship and a special medallion.

"I had to read the email at least three times to actually believe what I was reading," said Wissler, a graduate of Pawnee City High School. "I couldn't believe that I had actually won it. I forwarded the email onto my friend at first because I honestly didn't know what it meant because I was in so much shock. When I filled out the scholarship application I didn't think there was any possible chance that I could actually win."

Wissler earned an Associate of Science degree, continued to take Pre-Health courses and has transferred to a four-year college. She plans to put the money toward nursing school. Wissler said she chose SCC for a variety of reasons. "SCC isn't far from home, but it was far enough for me to spread my wings from my mom," she said. "The low cost of tuition also was a huge bonus because I knew from the beginning that I would be paying for my own education. The low teacher to student ratio was another huge reason, because I was coming from a small school and wasn't ready to experience the big university life."



Wissler is pursuing a career in nursing because of an event that happened when she was a teenager. "The death of my dad when I was 14 drives my career goal to become a nurse," Wissler said. "I am determined to earn a Bachelor of Science in Nursing and will go the extra mile to make sure that my patients are receiving the best care possible. As a registered nurse I will not only care about my patient's needs, I will make sure that their families and friends are informed about how their family member or friend is doing."

Wissler said her experience at SCC has been positive. "SCC has helped me to become the person I am today, and I'm very thankful for all the opportunities it has offered," she said.

## We Like to Hear from Our Graduates! 1959

Cecilia Mazour retired in 2010 and enjoys going to toy shows and vintage tractor equipment shows. She loves gardening, and most of the produce she raises is donated to the Catholic Social Services Food Pantry in Lincoln, NE. Her latest report stated her donation for the year was 1,060 pounds. What a wonderful service she has provided. Thank you, Cecilia!

*Cecilia Mazour, Business, 1959*

"If it were not for FJC I probably would not have attended college. It was an excellent link to my bachelor's degree and on to my master's degree with 38 years in music education."

*Ken Molzer,  
Pre-Secondary Education, 1959*

Retired from the University of Nebraska at Kearney after 34 years as a professor of communication and 11 years teaching full-time and then part-time at the University of Maine, Larry Theye is in his sixth year of full-time retirement, enjoying the coast of Maine.

*Larry Theye,  
Pre-Secondary Education, 1959*

"It helped me to continue my education to a secondary degree in education, and in 1969 received a Master of Education degree from Pittsburg State (KS) University." James is now retired.

*James Menhusen,  
Pre-Secondary Education, 1959*

## In Their Own Words

"I attended Southeast Community College from 1973-75 and played basketball for Coach Gary Barga. I played basketball two more years and graduated with a degree in health and physical education from Chadron State College in 1978.



After teaching high school and coaching basketball for 35 years at Lyman, NE; Eastern New Mexico University in Portales, NM; Pampa, TX; Central City, NE; and South Garland High School in Garland, TX; I retired from teaching and coaching in 2014.

I am married, and we have two children. I recently rode in my second Bicycle Ride Across Nebraska 472 miles from Grant, NE, to Wahoo, NE. I always rode my bike, especially after college, but I did not get serious about riding until around 2007. I trained for this ride by riding around 140 miles per week since January, and continue to ride throughout the year in a bicycle group. The ride itself is well sanctioned, and many people put in countless hours to make the BRAN a success. Here is a brief synopsis of the ride daily:

### Sunday, June 5, Day 1

Grant to North Platte 75 miles. A pleasant ride with no serious problems. People in Grant were very friendly and hospitable as they were a great host city.

### Monday, June 6, Day 2

North Platte to Broken Bow 103 miles. By far the hardest day of the week. Rode into a strong wind, and it got hot as the day progressed. Very steep hills as well. Rode through Gothenburg and Callaway and found both communities very accommodating. Broken Bow also was a great host city.

### Tuesday, June 7, Day 3

Broken Bow to Loup City 40 miles. We thought this was going to be an easy day, but strong winds, heat and rolling hills made it a difficult ride. Loup City did a fantastic job as a host city. They had great food, horse-and-buggy rides, and a 3.5-mile time trial race which I'm happy to say that my son Brent won.

### Wednesday, June 8, Day 4

Loup City to Central City 75 miles. Another tough day into the wind but was anxious to get to Central City to see friends who

we knew from teaching and coaching there for 11 years. Central City provided many activities and was a great host city.

### Thursday, June 9, Day 5

Central City to Humphrey 64 miles. One of the best days to ride for the week as we went east and north with the wind at our backs. Humphrey put on the small-town hospitality with many great places to eat. The town also was decorated with old bikes as we rode in on every street corner.

### Friday, June 10, Day 6

Humphrey to David City 75 miles. Another difficult day riding south for the most part into the wind. The ride went to Madison first and then circled around to Schuyler.

### Saturday, June 11, Day 7

David City to Wahoo. A short ride of about 30 miles to end the BRAN.

Riding the entire route and being able to ride with my son, Brent, is going to be my favorite memory."

*Lyle Roberts,*

*Pre-Secondary Education, 1975*

**Featured Year: 1959**  
**Larry These as Harvey's Elwood P. Dowd**



## Dramatics Club



## In Memory of...

### Beatrice

Suzanne Appel (Practical Nursing, 1992)  
Barton Damrow (Agriculture, 2002)  
Thomas Grof (Agriculture, 1987)  
Jeff Grote,  
(Building Construction, diploma, 1979)

### Fairbury

Kent Esau (Pre-Agriculture, 1968)  
Robin Mayer  
(Business Administration, 1983)  
Jane White (Pre-Journalism, 1985)

## Can You Help Us Locate the Following 1959 Graduates?

### We want to stay in touch with our grads!

Email information to [alumni@southeast.edu](mailto:alumni@southeast.edu) or call **800-233-5027 ext. 1216**.



|                  |                 |                     |                  |
|------------------|-----------------|---------------------|------------------|
| Philip Bauer     | Ethel Delila    | Alberta Kasperek    | Perry Smith      |
| Barbara Bennett  | Irene Duey      | William Leseberg    | Doris Synovec    |
| Evangeline Beran | Opal Frieden    | Francis Linenberger | Henry Turner     |
| Gary Bervin      | Stanley Geer    | Otto Lueders        | Douglas Williams |
| Darrell Bishop   | Duane Hemminger | Karen McDonald      | Ronald Wise      |
| John Blackwell   | Sally Henderson | James Menhusen      | Larry Wohlbrandt |
| Daryl Booker     | Roger Herman    | Chauncey Mickelsen  |                  |
| Helen Deaver     | Sharon Hynek    | Carlene Rosecrans   |                  |

## Can You Help Us Locate the Following 1999 Graduates?

|                   |                   |                     |                   |
|-------------------|-------------------|---------------------|-------------------|
| Robyn Arena       | Jody Fiehtner     | Matthew Lambert     | Amy Schutz        |
| Sian Barnas       | Andrew Grotrian   | Heidi Lapp          | Angela Scott      |
| Chad Bartek       | Leah Harrington   | Jason Lauritsen     | Matthew Smith     |
| Misty Bates       | Micki Heath       | Tamme Lindblad      | Rebecca Sokolik   |
| Joyce Calkin      | Kathleen Hespen   | Stephanie Marquardt | Elaine Steelman   |
| Linda Carder      | Laurie Hollins    | Bryce Marxsen       | Amber Steinkamp   |
| Denise Clements   | Jason Hubbard     | Jennifer Naber      | Jadeen            |
| Brandon Cramer    | Katie Jelinek     | Timothy Njagi       | Strauss-Mullinnix |
| Rachel Daehling   | Riley Jones       | Jamie Parrish       | Danielle Teet     |
| Crystal Denny     | Andrea Kapke      | Jason Pilakowski    | Jake Topp         |
| Julie Duis        | Olivia Kirkendall | Peter Roker         | Mary Velasquez    |
| Elaine Durflinger | Brad Kotas        | Erin Saathoff       | Mauricio Watson   |
| Melissa Eberle    | James Kracht      | Daniel Scheele      | Denise Willis     |
| Rhonda Emery      | Eric Kracke       | Melissa Schoneweis  |                   |

# LINCOLN CAMPUS

## Congratulations, Dan Zabel!



**Dan Zabel**, co-chair of SCC's Welding Technology program, recently was named Outstanding High School and College/Technical Advisor of the Year at the SkillsUSA Competition in Omaha. Zabel was a welding instructor at The Career Academy in 2015/2016 and an advisor for the Academy Skills chapter.

## Gieselman Opens Ink Alley

**Jason Gieselman's** company, Ink Alley Screenprint + Design, along with partner Jacob Williams, offers screen printing, embroidery and graphic design solutions. Using Gieselman's degree in Visual Publications in 2013 and a drive to provide quality products and service, he and his partner have created a culture where customer service is their first priority. Centrally located in downtown Lincoln, their business is working with a mix of individuals, businesses, organizations, and events. Gieselman and his partner have known



each other since high school and have a lot in common, including a love for screen printing and design. Combined with their high energy and recognized by their clients as creative, competitive and flexible, Ink Alley is off to a great start.

## Meet Our Faculty

**Dr. Richard Nielsen** was born and raised in South Dakota. His father was an award-winning journalist (the only person who has won, to this date, both the South Dakota Sportswriter and Sportscaster of the Year awards); and his mother was a high school English teacher and a medical secretary. Raised in an environment that fostered a love of books, games and learning, he pursued degrees in English, earning graduate degrees from the University of South Dakota and the University of Nebraska-Lincoln.

His love of books and stories has led him to help his students develop their own fluency with the written word, discovering and telling their own stories. He finds teaching in a community college a good fit because he likes working with the wide variety of SCC students, helping them nurture critical reading, writing and thinking skills that can lead to success in all endeavors.

His love of stories has also found an outlet for him on stages. In recent years he has become a regular actor for Lincoln's Flatwater Shakespeare Company, where he has had the fortune to



portray a variety of the Bard's roles; his favorite parts have been in "The Tempest," "Henry V," "King Lear," "Julius Caesar," and this past summer, "Hamlet," in which he played Polonius. In September 2016 he will play Antonio, the title character of "The

Merchant of Venice." The Lincoln Journal Star named his work in Flatwater's production of "Angels in America" the best local acting performance of 2012.

He has been a member of the SCC faculty since 2004, teaching mostly Composition I and II and Introduction to Literature, but also, on a less regular basis, Introduction to Shakespeare, a class strongly informed by his Flatwater experiences. Students in that class study the plays as performance scripts, plan the

staging of scenes and even memorize and perform monologues, moving, as much as possible, beyond reading words on a page. Such involvement makes students active participants in their learning, beyond being simply passive readers or note-takers.

His classes are student-centered, interactive workshops, in which participants take active roles in their learning, working with one another, practicing, analyzing, revising, and honing the writing craft. He seeks to help students develop the confidence and critical skills for success in meeting any educational or career goal.

## Lincoln Campus Seeking Distinguished Alumni Nominations for a 10+ Year Graduate



*Submission deadline:  
Thurs., Dec. 1, 2016*

Complete the nomination form at:  
<http://bit.ly/SCCDistinguishedAlumniForm>

**Return by email or U.S. mail to:**  
Lynn Willey, Placement Specialist  
Southeast Community College  
8800 O Street, Room J-3  
Lincoln, NE 68520  
lwilley@southeast.edu

*Distinguished Alumni  
will be recognized on Jan. 3, 2017.*



## Recent Retirements

**Aditha McLaughlin** brought her teaching experience to her first role at SCC as the testing center coordinator. Many students will remember McLaughlin for her genuine interest in their success and the individualized attention she provided as an adult education instructor since 2006. "I am proud of my students," McLaughlin said. "It has been so rewarding to watch them grow, complete college degrees, and find successful careers." She noted that the most significant change came in 2013 with the GED® test, which is now aligned with Common Core and became much more challenging for students. Spending time with her family ranks at the top of her retirement list and perhaps with time, volunteer opportunities using her teaching expertise.



**(L-R) Aditha McLaughlin and Renea Panska**

**Renea Panska** is a numbers person. During her 16 years as a math instructor at SCC, she was the solid, go-to instructor for many things, including practical math applications, but also the source for historical and literary crossword clues, English literature trivia, and all things 'Southern'. She believed in the importance of strong female role models in math education and provided the foundation for students to continue their personal and professional interests in math and science. She will be missed by many students and staff but will no doubt be fine without us, as she is enjoying her other passions during retirement - friends, good books, crochet and needlepoint projects, and of course, her family and her husband Jim!

### In Memory of...

Christopher S. Halvorsen  
(Motorcycle, ATV & Personal  
Watercraft Technology, 2011)  
Jane Marie Harrison  
(Academic Transfer, 2008)  
James Philippi (Machine Tool  
Technology, 1981)



**(L-R) Lois Muhlbach, Jo Taylor and Rich Mildenberger**

**Lois Muhlbach** began her SCC career as the assistant manager to the cafeteria, moved to a three-quarter-time instructor and finally a full-time instructor with online teaching. "SCC has made a lot of changes since my first job where we ran copies on a mimeograph and showed overheads on an overhead projector," Muhlbach said. "Our first computer didn't even have a mouse! I've been extremely proud to work for an organization that believes in educating our students to be job-ready. The Food Service/Hospitality program staff is a top-notch team focused on student success." Retirement will find Muhlbach helping on the farm, spending more time with grandchildren and traveling.

**Jo Taylor** was initially hired in 1982 as the program supervisor for Food Service with food service management and dietetic focuses only. Through the 34 years that Taylor served as program chair, focuses in Culinary Arts, Baking/Pastry and Lodging were added to the program. Initially the program was small with about 35 students, and at the high point had 175 students enrolled. With the addition of The Career Academy, Taylor's faculty grew to 10, much different from the 2.75 staff when she was initially hired. "The Food Service/Hospitality program is a primary site for employers to find qualified, skilled staff," Taylor said. "It is so fun to dine out and see how many of our graduates who have viable careers in Lincoln and the surrounding area. Mentoring and helping my students succeed was so gratifying. I was blessed to have the opportunity to be employed at one of the best places in Lincoln." Her high-energy and positive enthusiasm will follow her whatever she chooses to do in retirement.

### Additional Retirement

**Kris Meek**, Graphic Designer,  
23 years of service

*Thanks for all the hard work with  
designing this publication over the years!*

In the 25 years teaching primarily PC and Web programming classes, including 10 years as an adjunct, **Rich Mildenberger** watched the Computer Information Technology program grow and change. His teaching style of building partnerships with students was very successful. Reflecting on his career, Mildenberger said, "Computer programming requires logical thinking, the ability to understand abstract design concepts and lots of hands-on practice. It takes

time to become proficient, but I really enjoy it when the 'light bulb' goes on for a student. It also was very satisfying to receive a thank you from a student that landed a job, which was the bottom line for most of my students." Rich and his wife will likely be found enjoying grandchildren, baseball and basketball games as he settles into retirement.

### Mike Satorie, Lincoln East Rotary Fireman of the Year

Satorie's quick reaction to a car-pedestrian accident was the impetus for his nomination by Fire Captain Bill Fowler for the 2015 Lincoln East Rotary Club Fireman of the Year. As Satorie was taking his children to school, he witnessed the accident as an SUV turned and hit a mother with a baby and a 6-year-old crossing the street. The mother and baby were injured but thrown free, and the 6-year-old boy was dragged under the SUV and caught under the vehicle because of the backpack he was carrying. Satorie made the scene safe and got the boy and backpack free to pull out from the SUV. "Mike Satorie kept a cool head and made a huge impact on the situation," Fowler said.



**(L-R) Jeremy Gregg, Fire Department Battalion chief; Tammy Gebers, representing Union Bank; Mike Satorie Firefighter of the Year; and Dale Lloyd, chairman of the Lincoln East Rotary Fireman of the Year committee**

*Photo courtesy of Wayne Casper,  
Lincoln East Rotary Club*

# LINCOLN CAMPUS

## Rieck Keeps Rolling

"After receiving my degree in Business Administration in 2003, I returned to complete the required classes to get a provisional license for alcohol and drug counseling through the Human Services program. My internship at Matt Talbot Kitchen & Outreach turned into a part-time position as a provisional alcohol and drug counselor. The majority of my time is focused on substance use evaluations, and I also have a single-client transition house caseload where I counsel and work with an individual on their long-term sobriety. Success is happening everywhere with the clients I work with! For some, it is a success to wake up and manage through a full day without using any substances.

Wheelchair rugby season consumes a great deal of my time from August until April. I travel to Omaha weekly and have for nearly a decade as a member of the Omaha-based Midwest Rugby Rebels. Last fall I participated in the Good Life



Courtesy Lincoln Journal Star

Halfsy to raise money for Habitat for Humanity and to see if I could complete the 13.1-mile race.

In my spare time I am a madman about being vegetarian and transitioning to vegan, eating organic foods, caring and being honestly responsible for the environment in everything I do and buy, exercising three days a week, and pushing in my rugby chair, generally in downtown Lincoln."

Robert Rieck,  
Business Administration, 2003

## SCC SkillsUSA Awards

SkillsUSA is the national organization serving teachers, high school and college students preparing for careers in technical, skilled and service occupations, including health occupations. Multiple students from SCC received medals in April 2016 at the 50th SkillsUSA Nebraska Conference in Omaha.

SCC students who placed first, second or third in their respective categories:

- Motorcycle, ATV & Personal Watercraft Technology: First place, Collin Post; second place, Scott Guderjan, both of Lincoln.
- Welding: First place, Drake McNally; second place, Robert Hartzell, both of Lincoln.
- Welding Fabrication: Third-place team: Ethan Ganseboom, Norfolk; Andrew Hughes, Rock Port, MO; and Jesse Heyen, Lincoln.
- Welding Sculpture: First place, Dustin Baxter, Lincoln; second place, Will Tietmeyer, York.
- Firefighting: First place, Austin Raue; second place, Matthew Kallhoff; third place, Jack Zukaitis, all of Lincoln.



Students pictured with SCC Skills Advisors, Dan Zabel and Ken Jefferson.

From left: Zabel, Drake McNally, Dustin Baxter, Collin Post, Austin Raue, and Jefferson

SCC students who placed first in their respective categories were eligible to attend the 52nd annual National Leadership and Skills Conference in Louisville, KY, June 20-24. SCC students participating in the College/Technical Division placed as follows:

- Welding: Fourth place, Drake McNally.
- Motorcycle Service Technology: Seventh place, Collin Post.
- Firefighting: Seventh place, Austin Raue.

## We Like to Hear from Our Graduates!



**1972** - "Best job ever serving America's heroes. I will always be grateful for my education and to the city of Lincoln for the scholarship. Without it I would have never been able to go to school."

Patricia Moeller,  
1972 Practical Nursing graduate  
System Clinician, Division State  
Veterans Home, Lincoln, NE



**1986** - "Always grateful to SCC. Have enjoyed an amazing career in fire service that wouldn't have happened without my degree."

Scott Cordes,  
1986 Fire Protection  
Technology graduate  
Fire Chief, City of Norfolk Fire  
Department, Norfolk, NE



**1990** - "Just became manager of a busy small clinic with five physicians and recently hired a 2015 graduate as my assistant!"

Debbie Habegger,  
1995 Medical Laboratory  
Technology graduate  
Manager, Auburn Family Health Clinic,  
Auburn, NE



**1991** - "Provide community psychiatric services and educate nurses."

William Morris,  
1991 Associate Degree Nursing  
graduate  
Psychiatric Nurse Practitioner, and  
Associate Professor Nursing,  
Community Health Alliance, and  
Umpqua Community College,  
Roseburg, OR



**1991** - "Worked at a local school as a substitute teacher for four years with preschool-12th grade and in 2013, was hired as a teaching assistant."

Beverly Thompson,  
1991 Human Services graduate  
Teaching Assistant, Highland County  
Public School, Monterey, VA



**2012** - "I run a team of advisors in our Lincoln office; it is a rewarding career with lots of opportunity!"

Cory Reimnitz,  
2012 Business Administration graduate  
Field Sales Consultant/Financial  
Advisor, Mutual of Omaha, Lincoln, NE

## Lincoln Campus Announces July 2014-15 Wekesser Awards

In the fall of 1979, Robert and Edith Wekesser established a fund with the SCC Foundation which annually recognizes Lincoln Campus faculty and staff for outstanding service. Bev Harvey, Lincoln Campus director and vice president for student services, presented the Outstanding Teacher Award to **Paul Haar**, Arts & Sciences physics instructor, and Outstanding Staff Award to **Barry Masin**, assistant campus director.



**(L-R) Paul Haar and President Paul Illich**

Students and staff nominated Harr for his humility, openness, integrity, and willingness to go above and beyond in his classes and commented that “students seldom miss class because lectures and labs are honestly a pleasure to attend.” Co-workers genuinely shared that it was a privilege to work with Haar and described his class as meticulous with the ability to provide uncanny, accurate presentations in relatable terms to students.



**(L-R) President Paul Illich and Barry Masin**

Masin was described by his peers as one of the “finest examples of what a leader should be and rare to find in the current society.” He is viewed as an exceptional mentor who works tirelessly for SCC, students and staff and his positive, professional attitude and ability to remain calm in all situations was recognized.

## Design & Drafting Technology Students (formerly Computer Aided Design Drafting) Give Back to Community

South Gate United Methodist Church of Lincoln was the recipient of renderings created by students in the Design & Drafting Technology program after Program Co-Chair Todd Roth received a request to design a new configuration for their existing restroom layouts. South Gate was provided with numerous options created by the team of students.



**(L-R) Noah Chesnut, Tyler Falls, Quinn Knudsen, James Jungers, Rebecca Humphress**

## More Good News!

**1999** – “Loved my time at SCC. Great platform, especially for young indecisive people. Great campus, great teachers, great environment!”

*Nicole McFarland,  
1999 Medical Assisting graduate  
Annuity Claims Administrator, Security  
Benefit Corporation, Topeka, KS*

**1988** – “I went back to school and graduated with my bachelor’s in OT and now work with children with disabilities.”

*Penny Laschanzky,  
1988 Surgical Technology graduate  
Occupational Therapist, Lincoln Public  
Schools, Lincoln, NE*

**1992** – “Recently passed my MRI boards!”

*Ashley Ridder,  
2006 Radiologic Technology graduate  
Radiologic Technologist, Columbus  
Community Hospital, Columbus, NE*

## Featured Year: 1999 Associate Degree Nursing Graduates

**Winter 1999**



**Back Row, from left:** Pamela Lewis, Julie Watts

**Second Row, from left:** Jamie Jasa Weinberger, Terasa Farlin, Amanda Peterson, Jolene Morrison, Nicole Craven.

**Front row, from left:** Mary Gregg, Jamie Phillips, Debra Welch, JoLynn Horner

**Summer 1999**



**Back Row, from left:** Bethany Eichelberger, Jo Donna Ritchie, Amy Musil, Ronald Woita, Sandra Doremus, Jennifer Hinze, Sandra Kelley.

**Middle Row, from left:** Annette Crump, Jennifer Mara, Andrea Troyer, Janet Rowland, Amy Heinz-Jacobsen, Michelle Barak, Anna Harrison, Stacey Schild

**Front Row, from left:** Leanne Bishop, Mary Malmkar, Nicole Farless, Debra Kemper, Stacey Clark, Bonnie Rediger, Sherri Stanley

*A lot happens in 17 years! 1999 Associate Degree Nursing graduates, contact us at [placement@southeast.edu](mailto:placement@southeast.edu) if you are interested in a class reunion.*

# MILFORD CAMPUS



## Two-Day Celebration Held for 75th Anniversary of Milford Campus

A celebration of 75 years of quality technical education on the Milford Campus of Southeast Community College took place May 6 and 7 with numerous activities for the entire family.

An alumni reunion was held on May 6 with 325 guests attending. Dr. Paul Illich, SCC president, spoke to the group about the importance of the Milford Campus and the future of the entire college.

One of the highlights of May 7 was a car, truck and semi show that attracted approximately 200 vehicles. Another attraction was the Blackhawk military helicopter.

Ed Koster, vice president for technology and Milford Campus director,

said he was pleased with the turnout.

"It was a great two days," Koster said. "Anywhere from 600 to 750 people attended on Saturday. I think everyone had a great time."

The Milford Campus began in 1941 as the Nebraska State Trade School with only five programs. It has been part of SCC since 1973 and offers 25 programs of study and approximately 750 students.

A website dedicated to the anniversary was created and includes all of the events, but also links to a commemorative magazine.

Go to [www.southeast.edu/milford75](http://www.southeast.edu/milford75) for more information.

"The 75th anniversary celebration was great! My grandson and I made a visit to the Milford Campus on Saturday, May 7. He will be a senior at Millard South High School next school year and is considering the Building Construction program. He was very impressed with that program, as well as the entire campus.

As for me, I enjoyed the tour of many of the various programs, as well as the changes that have taken place at the campus. I believe the education I received from SCC (at the time Milford Technical School) was very helpful in my career. The jobs I held were: 1) TV and radio repairman, 2) Telephone installer, 3) Technical assistant for computers (traveling to various parts of the U.S. at times for on-the-job assistance), 4) Maintenance engineer, 5) Equipment engineer, 6) Electromechanical assistant and 7) Computer programmer (to solve production problems). Most all my positions were in the telephone industry. After 25 years in the telephone industry I took an early retirement and then helped my wife start and manage a restaurant. My wife and I own some real estate, but other than that I am fully retired now and am enjoying woodworking and doing projects around our home."

*Roger Bargstadt,  
1963 Electronics graduate*

"We enjoyed the time we spent at the 50-year reunion. Thank you so much."

*Lloyd Miller, 1966 Auto Body graduate*

"Really enjoyed 50-year reunion and 75-year celebration. I still enjoy good health and staying busy."

*Gary August, 1966 Diesel graduate*

"Reading your anniversary publication brought back many memories of my 1956-58 studies in diesel and farm tractor. I appreciate my stay with Glen and Lorraine Weaver, the association with classmates who were returning from the Korean War, and the good instructors at Milford. It was the best schooling I ever received."

*Roger Titus, 1958 Diesel graduate*

"Great 75th open house! Glad we were able to attend."

*Matthew Luebke, 1995 Machine Tool graduate*

## 1985 Building Construction Class Reunites During 75th Celebration



Classmates gathered at T.J. Buchli's home for a barbeque on Saturday, May 7, catching up with friends and reminiscing about college days. Those attending were, from left: T.J. Buchli, Ron Eberspacher (retired instructor), Mark Hurt, Kevin Koranda, Jeff Koepke, Bryan Brandenburgh, Brent Schake, Marty Toben and Darin Splittgerber.



"Pictures of craftsmanship plus a love for old machinery that I attribute to the tool and die course (Machine Tool Technology) from which I graduated. Best regards."

*Gale Wollenberg,  
1966 Machine Tool graduate*

## 50-Year Reunion: Class of 1966

### Building Construction/Welding



**From left:** Jimmy Hough, Raleigh Radenslaben, Ervan Dzingle, Harold Long Jr., Harold Thompson Jr., Merle Bethune, Randall Capek, Joe Jones (Welding)

### Drafting



**From left:** Don Bock, Kenneth Carlyle, Stan Docter, Robert Wiese, Stanley Schiermeyer

### Data Processing



**From left:** Gary Fouraker, Bob Frey, Sandra Batterman, Bill Stauffer, Richard White

### Machine Tool/Welding



**From left:** Robert Anderson, Darold Wingrove, Jerry Carlson, Don Knop, Evert Barton, John Gogan (Welding)

### Electronics



**From left:** Emil Urbanek, Randy Grauerholz, Melvin Kauk, Richard Overholt, Robert Falter

### Auto Body



**From left:** Roger Lueking, Robert Hancock, Lloyd Miller, Charles Zabel, Dennis Erks, Ronald Bradbury

### Automotive/Diesel



**From left:** Clyde Millie, Russ Berggren, Roger Stehlik (AM), Robert Vales, Larry Seefeld (AM), Bill August, Jack Nelson, Gerald Ptacek, Gary August, Roger Vance, Robert Barjenbruch, Howard Riedl

### HVAC



**From left:** Dwayne Welch, Raymond Leising, Dennis Gormley, Warren Korte, Melvin Saalfeld

### Bill Beltz Retires after 39 Years with SCC

Co-workers, family and friends gathered June 10, 2016, to celebrate Bill Beltz's retirement. Beltz, originally from Pierce, NE, graduated from Wayne State College in spring 1970. Bill's first teaching job was for Norfolk Catholic School in Norfolk, NE. Although Bill is not Catholic, his only employment options at that time was to teach or work for the federal government issuing food stamps.

After four years teaching, Bill went to work for Chicago Lumber Company purchasing and selling lumber products. He also served as credit manager. Four years later, Bill began teaching at SCC, a career that lasted nearly 39 years.

Bill was awarded the Outstanding Teacher Award in 2005, has been the president of the Milford Campus Faculty Association for 38 years and served as the area president of the Faculty Association for 10 years. He was program chair of general education for 15 years and program chair for Business Administration for 13 years.

Bill stated, "I am proud to have been part of one of the best community colleges in the United States and thankful to be surrounded by so many people who care about students and our community." Bill and his wife, Daralee, are looking forward to traveling and working on projects around the house. Congrats Bill!



**Sheri Christensen, instructor (middle) and Judy Zieg, retired instructor (left) share memories with Bill and guests at his retirement party.**

### Additional Retirements

**Beth Naylor**, Administrative Assistant II, Physical Plant, 45 years of service  
**Jay Stalder**, Instructional Designer/Trainer, 8 years of service

*Thanks* to the many sponsors for your support in celebration of the 75th anniversary.

**Our event was a success!**  
 See a complete list of sponsors at [www.southeast.edu/milford75](http://www.southeast.edu/milford75)

# MILFORD CAMPUS

## Enjoying Retirement Creating Metal Art



I attended the Milford Campus from 1968 to 1970 in what was then called Electrical Technology,

which concentrated on residential and commercial wiring.

Before graduating in 1970, I had been offered a job with Omaha Public Power District in the substation department, thanks to the school's excellent placement program. Due to the school's top-ranked reputation of producing well-trained people, many employers look to Milford for their hiring needs.

My starting wage in 1970 was \$3.64 per hour, which seemed like a fortune at that time because prior to attending Milford the jobs I had were at minimum wage, which back then was \$1.25 an hour.

Being only 20 years old when I graduated, I had visions of working for OPPD for a couple of years to get my feet on the ground and then moving on. In 1970, the unions were very strong. With my education I could go anywhere in the U.S. and get a job with the union, and they were paying about a dollar an hour more than I was making. However, it did not take long before I realized that the excellent benefits provided by OPPD made the job worth hanging on to. For the next 35 years I stayed with OPPD, progressing through the ranks to my final position of supervisor in charge of all of OPPD's substation construction. It was a great job, and I enjoyed what I did every day. Had it not been for the great training I received at Milford, I never would have

landed such a good job.

Although I was proud to be an electrician and enjoyed what I did, I didn't want it to be my only interest, so over the years I developed a passion for fabricating metal. For 25 years, most of my spare time was spent doing auto body work from rebuilding wrecks to custom street rods and custom painting.

Around 2000, I moved from doing auto fabricating to fabricating metal art. By the time I retired from OPPD in 2005 the artwork had progressed from simple outdoor pieces to semi- and fully-dimensional indoor and outdoor sculptures.

Thanks to the education I received at Milford, I was able to retire at the age of 55 so I was young enough to pursue my new passion of producing metal art. In 2007, I started my at-home business, Arnie's Artworks, where I make everything from birds to animals and signs for both indoor and outdoor display. To date, I have art work in more than 40 states and seven foreign countries. I am thankful that my loving wife, Donna, puts up with the fact that although I am supposed to be retired, I work at least 50 hours a week to keep up with orders. My artwork can be seen on my website, [www.arniesartworks.com](http://www.arniesartworks.com).

My advice to upcoming graduates is to be proud and enjoy what you do and not to be afraid of working hard to be the best you can be. Skilled craftspeople that Milford produces are what it takes to keep this great nation going. Thank you Milford.

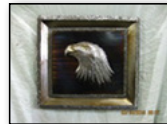

*Arnie Jirsa,  
1970 Electrical Technology*

## SkillsUSA Milford Chapter Fundraiser

Andrew Schiessl, Diesel Truck instructor, and his students held a contest with all proceeds benefiting SkillsUSA Milford Chapter. The diesel program had two engines that needed to be disposed of so they ran them with no oil and loosened the components. For \$1, contestants could guess how long the engine would run. The final run time was 1 hour, 3 minutes, 7 seconds.

The engines were a Cummins 4B and an International 6.9L. Trophies made out of components from the engines were awarded to two individuals with the closest times. Schiessl's second-quarter Diesel Technology-Truck students designed the trophies;

Schiessl welded and painted them.

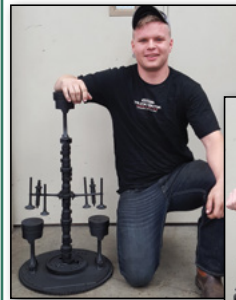

**Justin Rasmussen**  
received  
first place

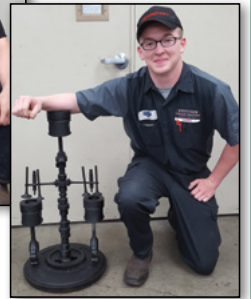

**Cody Heller**  
received  
second place

## Featured Year: June 1999 Automotive Technology Graduates



**Front row, from left:** Jody Koch, Brandon Ahlquist, Jason Krebs, James Regier

**Middle row, from left:** John Price, David Sakalosky, Michael Vaughn

**Back row, from left:** Joshua Batenhorst, Zach Peterson, John Wood, Jason Blair

## Outstanding Alumni Award

Congratulations to **Gary L. Cooper** for receiving the Outstanding Alumni Award at the June 10, 2016, graduation ceremony. Cooper is a 1974 graduate of the Architectural Technology program. He is vice president of Alvine Engineering in Omaha, NE.



**Brian J. Miller** received the Outstanding Alumni Award at the March 18, 2016, graduation ceremony. Miller is a 1992 graduate of the John Deere Tech program. He is now a partner of Time Service Consulting in Council Bluffs, IA.

Congratulations Brian!

## Graduate Honored for His Service to I-CAR

Bob Keith,  
1974 Diesel  
graduate and  
past chairman



of the I-CAR International Board of Directors, recently received the Founder's Award for his dedication and service to I-CAR. I-CAR is a not-for-profit education, knowledge and solution organization designed to support the evolving needs of the collision repair industry. I-CAR is focused on improving the quality and safety of auto collision repair for the ultimate benefit of both the industry and the consumer.

Keith has owned collision shops for more than 35 years; two collision shops in Nebraska and two in Kansas.

Immediate past chairman, Joe Laurentino, stated, "It is an honor to present the Founder's Award to my friend and mentor Bob Keith. Bob has dedicated his career to training and education and unselfishly giving back to our industry. I-CAR is well positioned today to deliver on our mission due in part to Bob's leadership on the board and executive committee." Congratulations Bob!

## Featured Year: Nebraska State Trade School became Nebraska Vocational Technical School in 1959



### In Memory of...

Richard Bean (Air Conditioning, 1966)  
Cole Bergen  
(Building Construction, 2009)  
Eugene D. Bowers (Automotive, 1947)  
Randy W. Drews (Diesel, 1977)  
Jeffery J. Grote  
(Building Construction, 1980)  
Don Higgins (Air Conditioning, 1966;  
Retired Instructor)  
Melvin R. Hollatz (Welding, 1958)  
Steven C. Johnson (Welding, 1983)  
Larry G. Kleine (Diesel, 1965)  
Wesley D. Matthew (Parts, 1979)  
Clark B. Meyer  
(Computer Programming, 1993)  
Rodney Neujahr (Diesel, 1973)  
James Philippi (Machine Tool, 1980)  
Anthony M. Reimer (Automotive, 1973)  
Arlan Sherman (Electrical, 1961)  
David Sullivan (Auto Body, 1993)  
Curtis D. Wanek  
(Building Construction, 1966)  
Colby Wegner  
(Building Construction, 1997)  
Michael A. Wheeler (Machine Tool, 1987)  
Robert Willey (Automotive, 1968)  
Steven Wusk (Auto Body, 1979)

### We Like to Hear from Our Graduates!

**1973** - "I retired May 1, 2016, after a 45-year career that all started with my attending Southeast Community College! Thank you, and thank you for the birthday card. At 74, cards make my day!"

*Bob Simpson,  
1973 Electronics graduate*

**1966** - "I am still doing what I learned at SCC. I got a great education then!"

*Carl Thompson,  
1966 Air Conditioning graduate  
Owner, All-Temp Service, Scottsbluff, NE*

**2010** - "I have the greatest job ever, thanks to SCC!"

*Kevin Smith,  
2010 Building Construction graduate  
Project Manager, Tru-Built, Lincoln, NE*

**1958** - "I finished my 40+ years in doing Dental Tenant Finish, 16 years ago. Shortly after that I started a small firm, "Almost Retired." At that point I began doing facility management for a chain of Colorado banks. Three years ago, I really retired. I revisited campus last year and enjoyed seeing improvements. Nebraska Tech (now SCC) did me well!"

*Glenn Lockmon,  
1958 Building Construction graduate*

**1965** - "Monty is now in his second retirement. He is enjoying life! Alfred Bang (former placement director) and I started this contact information (alumni birthday cards) in 1968. Glad to see it is still ongoing!"

*Margaret French, wife of Monty French,  
1965 Air Conditioning graduate*

### Can You Help Us Locate the Following 1959 Graduates?

**We want to stay in touch with our grads!** Email information to [alumni@southeast.edu](mailto:alumni@southeast.edu) or call **800-933-7223 ext. 8242**.

|                    |                 |                |                 |                 |                   |
|--------------------|-----------------|----------------|-----------------|-----------------|-------------------|
| William Boyden     | Bruce Chapman   | Herbert Gall   | Tom Luff        | Paul Pultz      | Stanley Shoemaker |
| Robert Brown       | Norman Devries  | Gordon Gell    | Donald McWain   | Arthur Roelofsz | Daniel Stasch     |
| William Buckendahl | James Dunn      | Gordon Glock   | Ralph Middleton | Raymond Schell  | Jerry Sullivan    |
| Leslie Burke       | Lawrence Evans  | Roger Heinke   | Robert Murray   | Wayne Schoch    | Robert Tomasek    |
| Charles Burton     | Curtis Falldorf | Delwyn Johnson | Ronald Persons  | Oscar Schroeter | William Wendt     |
| Aldean Casper      | Gerald Fritz    | Dale Krecklow  | John Polen      | Arnold Shively  | David White       |

### Can You Help Us Locate the Following 1999 Graduates?

|                      |                       |                     |                 |                     |                   |
|----------------------|-----------------------|---------------------|-----------------|---------------------|-------------------|
| Barry Allemang       | Heidi Cautrell        | Spencer Eggert      | Steven Johnson  | Edwin Medbery       | Maria Semerad     |
| Kevin Anderson       | Daniel Christen       | Duane Ellison       | William Karr    | Benjamin Miller     | Stephany Slizoski |
| Robert Bannister     | William Clasen        | Rodney Ems          | William Kester  | Lance Palmer        | James Stewart     |
| Tammy Barrett        | Jacob Conradt         | Rebecca Fines       | Jason Klepinger | Blane Parr          | Thomas Stieren    |
| Jonathan Bathke      | Carson Cusick         | Mark Friedrich      | Brandon Koinzan | Christopher Polacek | Ronald Tank       |
| Matt Bauermeister    | Brian Davis           | Paul Frohman        | Robbie Kolar    | James Ramaekers     | Cynthia Torczon   |
| Jeffrey Becker       | Edwin Davis           | Christopher Gerdes  | Grant Kraus     | Paul Reese          | Tracy Turman      |
| Anthony Blickenstaff | James Dierks          | Christopher Hallman | Jason Krebs     | James Regier        | Jacob Vancleaf    |
| Luke Bristow         | DeeAnn Dougherty-Dyas | Tony Harris         | Darcy Krol      | Curtis Rohr         | Corby Welch       |
| Martin Bruckner      | Christopher Driewer   | Jason Hertz         | Kevin Kuta      | Travis Rose         | Juston Wendt      |
| Phillip Burhoop      | Trent Eastwood        | Nichole Hickman     | Greg Kyander    | Benjamin Ryschon    | Brian Wolgamott   |
| Aaron Carson         | James Eberle          | Jeffery Hixon       | Israel Macias   | Nathan Schure       | John Wood         |
| Bradley Carter       |                       | Todd Johannes       | Matthew McNulty | Adam Schwisow       |                   |

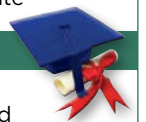



We are dedicated to the thousands of students  
who dream, plan and work  
toward their educational and life goals.

Fall 2016 | For the 2015-2016 Academic Year

# ANNUAL REPORT



Southeast Community College Educational Foundation  
1111 O St., Ste 214, Lincoln, NE 68508-3614  
402-323-3411

[www.southeast.edu/EducationalFoundation](http://www.southeast.edu/EducationalFoundation)



# From the Educational Foundation Executive Director

Dear Friends,

In October 2013, Saleh Saffuk and his wife embarked on a new chapter of their lives by moving to the United States. They settled in Lincoln after he served as a linguist for the U.S. Army in Iraq. Ten months later, his hometown of Sinjar in northern Iraq was invaded by ISIL, and 5,000 people were killed. The unrest in his native land has made it difficult for Saleh and his family to even think about returning.

But thanks to you and hundreds of other generous donors, Saleh and his family have a future in America. He received the Joseph H. & Martha A. Armstrong Memorial Scholarship, and he is incredibly grateful and humble.

“We are very thankful for receiving your thoughtful gift,” Saleh wrote. “Because of your scholarship support, I will continue my program with less stress about financial issues. Last quarter I worked hard, and got out with two A’s, and four A-pluses. I look forward to being on that same (grade) level, and your support is giving (me) extra courage for that. I hope to be able in the future to be one of your donors.”

Saleh’s inspiring story of courage, hope and promise is made possible through contributions to the SCC Educational Foundation. Your donation provides SCC students hope for a better future, and isn’t that what we all desire?

Removing barriers, particularly those financial in nature, is an obligation that I do not take lightly. More than 80 percent of SCC’s enrolled students need some form of financial assistance to pursue their higher education goals. Without donors like you, fewer students would have the financial means to attend SCC. Private funding from alumni, friends, businesses, and supporters is essential, and I am deeply grateful that we have a solid base of donors who consistently demonstrate their desire to help sustain our efforts.

Oftentimes we take for granted the fact that SCC is one of the most affordable institutions of higher education in Nebraska. While that statement is entirely true, it doesn’t mean that everyone who wants to attend SCC has the financial ability to do so.

Scholarship support has become an increasingly important source of tuition assistance for our students. While grants and loans serve a purpose, scholarships instill in our students a tremendous sense of pride and accomplishment that can lead to great things. Your support is the difference maker for many of our SCC students.

In a couple of years, Saleh and his wife will become proud citizens of the United States, all made possible by the scholarship.

On behalf of the entire Foundation Board, thank you for your support. Together, we are changing the future for our students.

Jack J. Huck, Executive Director  
SCC Educational Foundation

Please complete this form, cut it out and mail it to:

SCC Educational Foundation  
301 S. 68th St. Place  
Lincoln, NE 68510



Donate online at [www.southeast.edu/giving](http://www.southeast.edu/giving)

Contributions are tax deductible.



1. Enclosed is my one-time gift \$ \_\_\_\_\_ . (Make checks payable to SCC Educational Foundation.)

2. I pledge \$ \_\_\_\_\_ per year for **1 2 3** years for a total gift of \$ \_\_\_\_\_ .

(please circle one)

My employer has a matching-gifts program.

3. Please apply my gift to support:

Student Scholarships  Other \_\_\_\_\_

Please apply my student scholarship donation to:

Annual Scholarship or  Endowed Scholarship

Beatrice Campus

Beatrice Campus

Lincoln Campus

Lincoln Campus

Milford Campus

Milford Campus

Area-wide Scholarship

Area-wide Scholarship

Specific Program of Study

Specific Scholarship Fund \_\_\_\_\_

4. Please contact me regarding:  Planned Giving/Estate Planning  Creating a Scholarship Fund

Print Name \_\_\_\_\_

Address \_\_\_\_\_

City/State/Zip \_\_\_\_\_ Daytime Phone ( ) \_\_\_\_\_

Email \_\_\_\_\_

Signature of donor \_\_\_\_\_ Date \_\_\_\_\_

# From the SCC President

On behalf of the Southeast Community College Board of Governors, administration, faculty, and staff, I want to thank the Southeast Community College Educational Foundation and all of its generous and thoughtful contributors. SCC is committed to its mission of providing accessible, dynamic and responsive pathways to career and technical, academic transfer and continuing education programs. SCC seeks to create futures through inquiry, knowledge and application. The SCC Educational Foundation plays a critical role in supporting this mission. This past year the Foundation awarded more than 3,900 scholarships totaling more than \$1.5 million.

Over the past 10 years, SCC has graduated more than 16,000 students in a wide array of career/technical programs in health sciences, manufacturing, business, construction, arts, sciences, agriculture, hospitality, food services, communications, and many other critical industries. Although open access to SCC's programs is vital, program completion is one of the primary measures of student success. The SCC Educational Foundation has helped thousands of students earn their certifications and/or degrees.

I am very thankful for the contributors and supporters of the SCC Educational Foundation. Your commitment to SCC is truly a gift to not only our students but to the entire 15-county community we serve. Thank you for your generosity, commitment and thoughtfulness.

Paul Illich, President  
Southeast Community College

## 2015-16 Foundation Accomplishments

# **3,973**  
Number of Scholarships Awarded

\$ **\$1,583,029**  
Value of Scholarships Awarded

# Ways to invest

## Cash Gift or Pledge

The most popular way to give is an immediate cash gift or a pledge paid over time.

## Endowments

A perpetual resource because the principle remains intact, and investment income is used to provide financial awards to students. A new endowment in your name or someone else's requires a minimum gift of \$5,000.

## Bequests by Will or Living Trust Distribution

Donors may specify a gift of cash, stocks, bonds, real estate, or personal property or give a percentage of their estate or the residual of the estate after gift bequests to family members.

## Retirement Savings or Insurance Beneficiary

To name the Foundation as one of the beneficiaries of retirement funds, the donor should make arrangements through the retirement fund's administrator. Other ways to give include naming the Foundation a beneficiary of an insurance policy, assigning annual dividends, or donating a paid-up policy.

## Real Estate

Gifts of real estate, whether private, commercial or agricultural, may be given to the Foundation.

## Stocks, Bonds, Securities

Appreciated assets held for more than one year may be transferred to the Foundation and deducted at fair market value, up to 30 percent of your adjusted gross income, without incurring a capital gains tax.

## Equipment and Other Property

The Foundation can accept equipment or other personal property that may be used by the College or may be easily converted to a liquid asset.

## Matching Gifts

Some employers match charitable donations given by their employees to qualified nonprofit organizations like the Foundation.

## Charitable Gift Annuities

A donor can transfer gifts of cash, real estate, or appreciated securities worth \$10,000 or more to the Foundation to fund an annuity agreement leading to lifetime income.

## Charitable Remainder Unitrusts

With a gift of \$50,000 or more, donors can establish a trust, ensure a lifetime income for themselves, and support SCC! As the value of the trust increases, so does the donor income.

## Charitable Lead Trusts

The Charitable Lead Trust allows a donor to establish a trust for a specific length of time, assign interest income to the Foundation, and later reclaim the asset for the donor or the beneficiary.

## Commodities Gift Program

This is for producers who wish to gift a quantity of produce such as corn, beans, wheat, etc. to the Foundation.

# Annual Scholarship Funds

|  |  |  |   |  |
|--|--|--|---|--|
| 4G Steel*                                    | Davis Design Partnership                             | Kimmel Foundation                        | Longinaker, C.W. Memorial                         | Robinson, Edward & Lida-Lincoln            |
| ABWA   | Dean-Manufacturing/<br>Transportation<br>Occupations | Knutson Memorial, Kara                   | Lyon, Jerome E.                                   | Robinson, Edward & Lida-Milford            |
| Abel Foundation                              | Deere Construction &<br>Forestry                     | Koch Fertilizer                          | MESO  | Robinson Electric*                         |
| Allen Memorial, Priscilla*                   | Dental Assisting                                     | Lamb, Alice J. Memorial                  | Major Appliance Professional<br>Technology        | Rotary Club of Beatrice                    |
| Allstate Minority/First<br>Generation        | Dodge Memorial, Levi*                                | Lancaster County Farm<br>Bureau          | Mandery, Alvin L. Memorial                        | SCC Global Ed & Travel                     |
| Ameritas Charitable Fndn.                    | EAD Engineering-<br>Architectural Eng.               | Learn to Dream-CPIN                      | Medical Laboratory<br>Technology                  | Scholarships for Excellence                |
| Andrews Memorial, Terry                      | EAD Electronic Systems                               | Learn to Dream-Lincoln                   | MetalQuest Unlimited                              | Schuerman Welding Inc.                     |
| Andy's Appliance Repair                      | Early Childhood Education                            | Learn to Dream-Ashland-<br>Greenwood     | Midwest Independent Soil<br>Samplers              | Scully Estates, The                        |
| Archer Daniels Midlands                      | East Beatrice Business Action<br>Committee           | Learn to Dream-Beatrice                  | Miracle Workers                                   | Seward Motor Freight Inc.                  |
| Arts & Sciences                              | EducationQuest                                       | Learn to Dream-Diller-Odell              | Mollex Incorporated                               | Sillman Family, Ken                        |
| Assurity Life Insurance Co.                  | Endicott Clay Products                               | Learn to Dream-Exeter-<br>Milligan       | Motorcycle, ATV & Personal<br>Watercraft          | Single Parent Scholarship                  |
| Auto Body Supply                             | Entrepreneurship                                     | Learn to Dream-Friend                    | Nebraska Golf Association-<br>Beatrice            | Skilled & Technical Sciences<br>Teaching   |
| Automotive Technology-<br>Lincoln            | Everhart, Dan  | Learn to Dream-Heartland<br>Community    | Nebraska Pork Producers<br>Association            | Snyder/Wilcox Family*                      |
| Automotive Tools Grant                       | Exmark Mfg. Co. Inc.                                 | Learn to Dream-Johnson                   | Nebraska Open-Beatrice                            | Society of Manufacturing<br>Engineers S218 |
| Beatrice Annual*                             | Farm Credit Services of<br>America                   | Learn to Dream-Johnson<br>County Central | Nebraska Open-Lincoln                             | Society of Plastic Engineers               |
| Beatrice Golf Program                        | First National Bank Northeast                        | Learn to Dream-Lewiston                  | Nebraska Open-Milford                             | Southeast Nebraska<br>Surveyors            |
| Beatrice Optimist Club                       | Fiserv   | Learn to Dream-McCool<br>Junction        | Nebraska Trucking Assoc.<br>(Diesel Tech)         | Speedway Motors                            |
| Black Hills Energy-Beatrice                  | Fletcher Memorial, Judy                              | Learn to Dream-Mead                      | Nelson, Elvert T.                                 | Spreetail*                                 |
| Black Hills Energy-Lincoln                   | Gana Trucking & Excavating,<br>Inc.: Truck Driving   | Learn to Dream-Norris                    | Noerrlinger, Donald J.<br>Memorial                | Strain Memorial, Jack & Edna               |
| Black Hills Energy-Milford                   | Garner Industries                                    | Learn to Dream-Palmyra                   | Non-traditional Program of<br>Study               | Student Senate-Lincoln                     |
| Brase Electrical Charitable<br>Fndn          | Gordon Family, James (Jim) E.                        | Learn to Dream-Pawnee City               | Nordson Corporation                               | Surgical Tech                              |
| Breslow Foundation                           | Goodwin, Jeanette                                    | Learn to Dream-Seward                    | Northeast Class of 1957                           | Sysco Lincoln, Inc. Company<br>TMCO        |
| Brothorst, Marvin Memorial                   | Greater Omaha Remodeler's<br>Association             | Learn to Dream-Shickley                  | NorthWestern Energy                               | TRIO SSS Program                           |
| Brown Educational Fund,<br>Dr. Jo*           | Hamel, Barb Memorial                                 | Learn to Dream-Syracuse-<br>Dunbar-Avoca | Novartis Consumer Health,<br>Inc.                 | Thermal Services                           |
| Cardwell Beatrice Athletics                  | Hampton Family Fund                                  | Learn to Dream-Tri-County                | Nursing Scholarship 40/8                          | Thomas Memorial, Frank                     |
| Cash-Wa Distributing                         | Haas, Gene*  | Learn to Dream-Wahoo                     | Peak Memorial, Rhiannon                           | Thomas Memorial, Frank M.*                 |
| Cattle National Bank                         | Higgins, Lee Memorial                                | Learn to Dream-Wahoo<br>Bishop Neumann   | Pershing College Alumni                           | Transitions                                |
| Chab, Kenneth G. Memorial                    | Hughes Brothers Inc.                                 | Learn to Dream-Weeping<br>Water          | Pharmacy Technician                               | True Potential                             |
| College & Community Service<br>Organization* | HVAC   | Learn to Dream-Wilber-<br>Clatonia       | Physical Therapist Assistant                      | Tuttle, Inc.                               |
| College for a New Generation                 | Jindra Memorial, Alden J.                            | Learn to Dream-York                      | Pierce, Douglas Memorial                          | Union Bank-Construction                    |
| Concordia University-NE<br>Parade of Homes   | John Deere   | LI-COR, Inc.                             | Plattsmouth State Bank                            | Union Bank-Diesel                          |
| Continuing Education                         | John Henry's Plumbing/<br>Heating/AC                 | Lincoln Campus - Annual<br>Fund          | Pretzer, Irene and Verne                          | Ward, Maxine                               |
| Cooper Family, Gary & Nita                   | Johnsen, Chad Emergency<br>Fund                      | Lincoln Machine, Inc.                    | Professional Surveyors<br>Association of Nebraska | Welding Technology-Lincoln                 |
| Cornhusker Bank                              | KWBE/KUTT  | Lincoln Women's Chamber of<br>Commerce   | Reinke Manufacturing Co.                          | Wollam, J.A. Foundation                    |
| Cornhusker Corvette Club                     | Kamrath Memorial, Marcus*                            |  | Reiss Memorial                                    | Wulf Machine Tool<br>Technology, Harold    |
| Country Club of Lincoln                      | Kawasaki Motors Mfg. Corp.                           |  |   |  |
| Countryside Bank                             | Kiewit Foundation                                    |  |   |  |
| Countryside Insurance Agency                 |  |  |   |  |
| Cumberland, J.L. & Valeria                   |  |  |   |  |
| Curtis Memorial, Reid                        |  |  |   |  |

\*new scholarship

“Thank you. I feel so fortunate to have been selected because I get the opportunity to attend college and receive a higher education. Donors like you provide me with the feeling of hope and motivation. I have never been so determined and focused to finishing school. I give you great admiration. I am glad to say, I will be graduating and transferring from SCC debt free.”

Thank you so much,  
Griselda Torres

## Total Assets

|      |              |
|------|--------------|
| 2011 | \$12,906,330 |
| 2012 | \$14,061,828 |
| 2013 | \$15,815,560 |
| 2014 | \$19,461,469 |
| 2015 | \$19,951,110 |
| 2016 | \$21,379,563 |

Assets include: Cash & Investments, Accrued Interest Receivable, Pledges, and Property.

# Endowed Scholarship Funds

Ackerman, Paul Memorial  
 Acklie Charitable Foundation  
 Ag Business & Management  
 Aksamit, Gary L. Memorial  
 Armstrong, Joe & Martha  
 Memorial  
 Arth Memorial, Alfred A.  
 Associated General  
 Contractors of America  
 Barry, Leroy Memorial  
 Bay Family, Howard\*  
 Beatrice Campus  
 Development  
 Beatrice Campus General  
 Beatrice Distinguished  
 Alumni  
 Beatrice Faculty/Staff Award  
 Beatrice Scholars  
 Beatrice Student Activity  
 Fund  
 Becker, Richard A. & Patricia  
 A.  
 Bender, Bill & Virginia  
 Bergmeyer Family, Harley &  
 Marcia  
 Berniklau, Jacqueline  
 Educational  
 Board of Governors  
 Bock, Sara Memorial  
 Bowen, Robert L.\*  
 Buman, Ann E.  
 Coffin, Leigh F., Jane M., &  
 Leigh M.  
 Cook, Bill & Betty  
 Cornerstone Bank  
 Crete Carrier-Eicher, Robert  
 Crete Carrier-Melcher, Jim  
 Croft, Mike Memorial  
 Duncan Aviation  
 Dunlap, G. Alan Memorial  
 Eberhard, Harold & Alice G.:  
 Bldg.Const.  
 Eberhard, Harold & Alice G.:  
 Bus.  
 Eberhard, Harold & Alice G.:  
 Diesel  
 Eberhard, Harold & Alice G.:  
 Health  
 Eberspacher, Dave Memorial  
 Eicher, Robert & Janice  
 Erickson & Sederstrom  
 Esch, William R. Memorial  
 Evers, Henry & Judith  
 Memorial  
 Excellence in Nursing  
 Fairbury General  
 Farabee, Dale  
 Farmers&Merchants  
 Outstanding Faculty&Staff  
 Awd.  
 Farnsworth Wittmann, Teresa  
 Fritz, Madaleine Memorial  
 Gage County Nurse  
 Association  
 Gasper, Bud Memorial  
 Gatzemeyer, Dwight  
 Gehrke Memorial\*  
 GED® Testing  
 Graff, Willard "Bill" Memorial  
 Grovert, C.L. Red & Alice  
 Memorial

Hamilton Sundstrand  
 Hanna, Sharon  
 Harder, Eugene Memorial  
 Hare, Wallace & Kathleen  
 Career Academy Scholars  
 Havener, Al Memorial  
 Headrick, Dr. Dennis & Lorie  
 Henney, Deloris Memorial  
 Herman, Charles & Bill  
 / Stanley Sr. & Pauline  
 Matzke  
 Houser, Eleanora & Robert  
 Huck Family  
 Invest in the Best  
 Partnership  
 Invest in the Best  
 Scholarship  
 Invest in the Best Technology  
 Jewell, Marvin E. & Co.  
 Johnson, Lonnie Memorial  
 Johnson, Ralph Memorial  
 Kamtz Surveying & Drafting,  
 Jerry  
 Kawasaki Motors Mfg. Corp.  
 Kenkel, John & Lois  
 Kenner Family, James &  
 Janice  
 Kness, Larry  
 Kness, Roger Memorial  
 Knoche Family, Everett  
 Koenig, David L. & Douglas D.  
 Kral Family  
 Krause, Paul  
 L & K Machine LLC-Beatrice  
 L & K Machine LLC-Milford  
 Larsen, Engvert & Darrrol  
 Memorial  
 Learn to Dream-Milford  
 Lincoln Campus –  
 Endowment  
 Lincoln Pulmonary  
 Community Respiratory  
 Care  
 Lindley Family\*  
 Matzke, Stanley & Pauline  
 Memorial  
 Mehuron, Nancy Memorial  
 Meyer, Larry  
 Milford Business  
 Administration-Milford  
 Milford Campus Director  
 Milford Campus General  
 Milford Campus  
 Transportation  
 Molex/Delphi  
 Montague, Elizabeth DAR  
 Muhleisen, Pat & Dean  
 Nebraska Open-Area  
 Networks  
 New Horizons  
 Nippert, Joyce Memorial  
 Noler, John Trucking  
 Memorial  
 Odvody, Dennis  
 Opportunities Scholarship  
 Ostergard Career Academy\*  
 Ourecky Family, Lloyd &  
 Doris  
 Pearson, Ron & Chris  
 Memorial  
 Pepsi

Peterson Memorial, Dennis J.  
 Pick, Gary Memorial  
 Pinnacle Bank  
 Plummer, Gordon Memorial  
 Pohlmann Family,  
 Raymond&Marjorie  
 Pospisil, Laura B. & Frank J.  
 Power, James C. Memorial  
 Project Upbeat  
 Reeves, Mavis  
 Rosenberg, Joe & Dot  
 Memorial  
 Rutledge, Corinne Memorial  
 Saathoff, Ronald F. Memorial  
 Sampson Construction  
 Sass, Dr. Sharon & Charles  
 SCC Faculty Association-  
 Lincoln  
 SCC Faculty Association-  
 Milford  
 SCC Scholars  
 Schlarb Memorial, Steve\*  
 Schulte, Harold Memorial  
 Sigerson Memorial HVAC,  
 John  
 Shaw Memorial, Larry  
 Sherman Family  
 Smejkal, Robert J. Jr.  
 Memorial  
 Snyder, George & Lela  
 Memorial  
 Soto-Olson Minority/First  
 Generation  
 Southard, J.R. Memorial  
 Stark, Thomas J.  
 Stone Family Endowment  
 Suhr, Dorothea & Martin  
 Swett Family HVAC  
 Thimm, David M. Memorial  
 Thunder Basin Coal Co.  
 Tyrrell Memorial, Mike  
 Tyrrell Remembrance, Mike  
 Vandeberg Family, Rodney P.  
 Venter, Don Memorial  
 Vestal, Ralph M. & Rachel G.  
 Memorial  
 Volker Early Childhood  
 Education  
 Volker Food Service/  
 Hospitality  
 Volker Special Financial  
 Needs  
 Wach, Evan Memorial  
 Wanek, Robert A.  
 Watson, Alyce  
 Watts & Hershberger  
 Weaver, Lorraine Memorial  
 Wekesser, Robert A.  
 Memorial  
 Welding Technology-Lincoln  
 Welsh, Lowell Memorial  
 Wilsey, Frank & Edith  
 Memorial  
 Wininger, Michael Memorial  
 Wirthele Medical Science,  
 Carole & Arnold\*  
 Zabokrtsky Family\*  
 \*new scholarship



*Saleh Saffuk  
 recipient of the Joseph H.& Martha A.  
 Armstrong Memorial Scholarship*

“Thank you so much. Your commitment to sponsoring educational scholarships such as this allows individuals like myself to achieve a higher education and obtain a more fulfilling lifestyle.”

*Sincerely,  
 Brent Pawling*

“I want to say thank you so much. I am excited to be back in school and setting the example for my children that no matter your situation, or age, you CAN follow your dreams. I'm hoping to be able to finish my BS within the next three years. Working full-time and being a parent will make this quite the task. Thanks to your generosity I am closer to my goals.”

*Sincerely,  
 Jacqueline Huls  
 Page 5*

# Thank you 2015-2016 Donors

|   |                    |  |               |                                      |                |   |                   |
|---|--------------------|--|---------------|--------------------------------------|----------------|---|-------------------|
| 3M Foundation                               | St. Paul MN        | Brown, Melinda                                   | Lincoln NE    | Eggerling, Ronda                     | Milford NE     | Heiden, Lynda                           | Lincoln NE        |
| 4G Steel Fabrication                        | Lincoln NE         | Bruha, Dean                                      | Milford NE    | Eicher, Judy                         | Lincoln NE     | Helmick, Kenneth                        | Omaha NE          |
| Aalberg, Michael                            | Lincoln NE         | Brunkow, Alan & Debbie                           | Western NE    | Eitzmann, Kathy                      | Lincoln NE     | Helms, Susanne                          | Council Bluffs IA |
| Abel Foundation                             | Lincoln NE         | Burke, Ryan & Bridget                            | Omaha NE      | Endicott Clay Products Company       | Fairbury NE    | Herr, William                           | Omaha NE          |
| Acklie Charitable Foundation                | Lincoln NE         | Burt, Rebecca                                    | Beatrice NE   | Eustis Body Shop                     | Eustis NE      | Hiawatha Implement Company, Inc.        | Mound City MO     |
| Advanced Association Management             | Milford NE         | Byrnes, Donald                                   | Lincoln NE    | Evans, William Roger                 | Lincoln NE     | Higgins, Crystal                        | Beatrice NE       |
| ABWA, Lincoln Charter Chapter               | Lincoln NE         | Byron State Bank                                 | Byron NE      | Exeter-Milligan Public Schools       | Exeter NE      | Hohman, Thomas                          | Eagle NE          |
| AGC Nebraska Chapter                        | Lincoln NE         | C. W. Longinaker Family Trust                    | Randolph IA   | Exmark Manufacturing Company, Inc.   | Beatrice NE    | Holman, Nancy                           | Lincoln NE        |
| AGC of America, Nebraska Building Chapter   | Lincoln NE         | Canning, Stephany                                | Seward NE     | Farm Credit Services of America      | Omaha NE       | Home Builders Association of Lincoln    | Lincoln NE        |
| Aksamit, Julie                              | Lincoln NE         | Cardwell, Thomas                                 | Lincoln NE    | Farmers & Merchants Bank             | Milford NE     | Horizon Bank                            | Waverly NE        |
| Allan, Allen                                | Lincoln NE         | Carriage House Foundation                        | Lincoln NE    | Farmers & Merchants Bank             | Falls City NE  | Hove, Andrew & Ellan                    | Lincoln NE        |
| Allen, Carolyn                              | Chicago IL         | Carrico Implement                                | Beloit KS     | Farmers & Merchants Bank             | Falls City NE  | Huck, Jack                              | Lincoln NE        |
| Allen, Timothy                              | Tacoma WA          | Carter, Alan                                     | Milford NE    | Farmers & Merchants Investment, Inc. | Lincoln NE     | Huff, Joyce                             | Lincoln NE        |
| Allen Memorials (Priscilla)                 | Firth NE           | Cattle National Bank & Trust Company             | Seward NE     | Farmers Cooperative                  | Dorchester NE  | Hughes Brothers, Inc.                   | Seward NE         |
| Amend, David & Maurine                      | Grand Prairie TX   | CCS Group LLC                                    | Seward NE     | Feit, Robert & Mary                  | Lincoln NE     | Huttenmaier, Shirley                    | Beatrice NE       |
| American Exchange Bank                      | Elmwood NE         | CCSO   | Lincoln NE    | Feyerherm, Margarita                 | Lincoln NE     | Illich, Paul & Gail                     | Lincoln NE        |
| Ameritas Charitable Foundation              | Lincoln NE         | Central Confinement Service, Ltd.                | Columbus NE   | First State Bank Nebraska            | Lincoln NE     | J. A. Woollam Foundation                | Lincoln NE        |
| Ashland-Greenwood Public Schools Foundation | Ashland NE         | Cheever Construction                             | Lincoln NE    | Fiserv                               | Lincoln NE     | Jauken, Barbara                         | Lincoln NE        |
| Auto Body Supply, Inc.                      | Lincoln NE         | Chesley, Amy                                     | Lincoln NE    | Fogell, Daniel                       | Omaha NE       | Jefferson, Ken                          | Lincoln NE        |
| Awards Unlimited, Inc.                      | Lincoln NE         | Chevrolet Classic Club of Omaha & Council Bluffs | Omaha NE      | Foundation for LPS                   | Lincoln NE     | John Deere Construction & Forestry      | Davenport IA      |
| Baillie, Jack & Alicia                      | Lincoln NE         | Christensen, Bridget                             | Lincoln NE    | Frakes, Patricia                     | Lincoln NE     | John Deere Foundation                   | Moline IL         |
| Baker, Mary Beth                            | La Crescenta CA    | City Bank and Trust Co.                          | Crete NE      | Fulton Construction                  | Lincoln NE     | Johnson-Brock Public Schools Foundation | Johnson NE        |
| Balke, Lori                                 | Beatrice NE        | Clark Enersen Partners                           | Lincoln NE    | Furry, Eugene                        | Lincoln NE     | Jurgens, Kandice                        | Odell NE          |
| Balters, Monica & Michael                   | Lincoln NE         | Copple Chevrolet-GMC, Inc.                       | Louisville NE | Gakle, Marlene                       | Beatrice NE    | Kamtz Memorials (Norma)                 | Lincoln NE        |
| Bank of Prague                              | Prague NE          | Cornerstone Bank                                 | York NE       | Gana Trucking & Excavating, Inc.     | Martell NE     | Kash-Brown, Susan                       | Lincoln NE        |
| Baron, Amanda                               | Lincoln NE         | Cornhusker Bank                                  | Lincoln NE    | Gannon, James & Patricia             | Wallingford CT | Kawasaki Motors Mfg. Corp.              | Lincoln NE        |
| Barta, Lindsey                              | Lincoln NE         | Cornhusker Corvette Club LTD                     | Boystown NE   | Garner Industries                    | Lincoln NE     | Kenkel, John & Lois                     | Rochester MN      |
| Bartels-Eiland, Kaye                        | Lincoln NE         | Coudeyras, RoxAnn                                | Liberty NE    | Gehrke Estate                        | Beatrice NE    | Kenkel, Laura                           | Chicago IL        |
| Bassett, Steve & Patti                      | Lincoln NE         | Country Club of Lincoln                          | Lincoln NE    | Gene Haas Foundation                 | Oxnard CA      | Killman, Erin                           | Lincoln NE        |
| Baxter Ford                                 | Omaha NE           | Crawford, Joada & William                        | Denver CO     | Geneva Welding & Supply, Inc.        | Geneva NE      | Kingery Construction                    | Lincoln NE        |
| Bay, Linda                                  | Beatrice NE        | Cronk, Larry                                     | Lincoln NE    | Knopf Chevrolet                      | Sioux City IA  | Kirchner, Janet                         | Lincoln NE        |
| BD Construction                             | Kearney NE         | Cummins, Paul                                    | Lincoln NE    | Knop, Donald                         | Lincoln NE     | Knoepfler Chevrolet                     | Sioux City IA     |
| Beatrice Optimist Club                      | Beatrice NE        | Cunningham, Mike & Candy                         | Elkhorn NE    | Knutson, Richard & Kay               | Alma NE        | Koch, Karen                             | Seward NE         |
| Beltz, William                              | Lincoln NE         | Custom Climate Control, Inc.                     | Beatrice NE   | Koch, Rob                            | Seward NE      | Kolterman, Mark & Suzanne               | Seward NE         |
| Benson, Gary                                | Lincoln NE         | Dana F. Cole & Company, LLP                      | Lincoln NE    | Korslund, Paul & Bernadette          | Beatrice NE    | Kostal, Frank                           | Loveland CO       |
| Berg, Michael                               | Pleasant Dale NE   | Davis, Barbara                                   | Lincoln NE    | Kostal, Frank                        | Loveland CO    | Koster, Ed                              | Seward NE         |
| Berniklau, Jacqueline                       | Lincoln NE         | Dean, Angelique                                  | Bennet NE     | Kreis, Russell                       | Lincoln NE     | Kreps, Cynthia                          | Lincoln NE        |
| Bettinger, Linda                            | Lincoln NE         | Decker, Melissa                                  | Beatrice NE   | Krumland, Nancy                      | Lincoln NE     | Kruse, Dale & Nancy                     | Beatrice NE       |
| Billesbach, Mark                            | Odell NE           | Decker, Rosella                                  | Lincoln NE    | La Societe Des 40 Hommes Et 8        | Lincoln NE     | Lancaster County Farm Bureau            | Waverly NE        |
| Black Hills Energy                          | Lincoln NE         | DeFreece, Beverly & Bennie                       | Lincoln NE    | Land O' Lakes                        | Saint Paul MN  | Landenberger, Toni                      | Diller NE         |
| Blackburn, Patricia                         | Neligh NE          | Dickinson, Hildy                                 | Milford NE    | Landkammer, Eric                     | Milford NE     | Lange, Rosemarie                        | Lincoln NE        |
| Blok, Sheri                                 | Lincoln NE         | Dickinson, Babette                               | Lincoln NE    | Larsen, Lance & Jackie               | Cordova NE     | Latsch's                                | Lincoln NE        |
| Bock, Jane                                  | Crete NE           | Dinsmore, Steve                                  | Lincoln NE    |                                      |                |   |                   |
| Boilermakers Local 83                       | Kansas City MO     | Dodge, Verneal                                   | Beatrice NE   |                                      |                |   |                   |
| Bonczynski, Karen                           | Lincoln NE         | Dunlap, Jay & Shirley                            | Milford NE    |                                      |                |   |                   |
| Bowen, Marvene                              | Lincoln NE         | Eberspacher, Coral                               | Milford NE    |                                      |                |   |                   |
| Brase Electrical Charitable Foundation      | Omaha NE           | Eddy, Robert                                     | Beatrice NE   |                                      |                |   |                   |
| Breidenstine, Lester                        | Beaver Crossing NE | EducationQuest Foundation, Inc.                  | Lincoln NE    |                                      |                |   |                   |
| Brown, Jo                                   | Lincoln NE         | Edward and Lida Robinson Charitable Trust        | Omaha NE      |                                      |                |   |                   |

# Thank you 2015-2016 Donors

|                                       |                  |   |                |  |                  |                                      |                |
|---------------------------------------|------------------|---|----------------|--|------------------|--------------------------------------|----------------|
| Lawver, Dale                          | Friend NE        | Osterthun, Stu & Stephanie                                      | Roca NE        | Sederburg, Curtis                                | Lincoln NE       | Tracy, Barbara                       | Lincoln NE     |
| Lincoln Machine, Inc.                 | Lincoln NE       | Owen, Robert  | Port Orange FL | Sedlacek, Pam                                    | Lincoln NE       | Trubey, Kenneth                      | Ord NE         |
| Lincoln Women's Chamber of Commerce   | Lincoln NE       | Pallas, Susan   | Lincoln NE     | Shonerd, Judy                                    | Lincoln NE       | Tuttle, Inc.                         | Friend NE      |
| Lindley, Doris                        | Ontario OR       | Parks, Cheryl   | Pawnee City NE | Sid Dillon                                       | Crete NE         | Tvrdy, Paul                          | Milford NE     |
| LinPepCo                              | Lincoln NE       | Pascho, Charlotte   | Lincoln NE     | Siebert Broadcasting, Inc.                       | Beatrice NE      | Union Bank & Trust Co.               | Lincoln NE     |
| Liska, Brian                          | Seward NE        | Pasho, Glenn  | Milford NE     | Smejkal, Joan                                    | Bellevue NE      | Van Andel, Marcia                    | Milford NE     |
| Love, Wendy                           | Goehner NE       | Pearson, Ronald & Chris   | Fremont NE     | Smith, Mark & Lorraine                           | Papillion NE     | Vocasek, William                     | Lincoln NE     |
| Lyon, Dennis & Gloria                 | Lincoln NE       | Penrosa, Carol  | Lincoln NE     | Snyder, James & Sally                            | Chagrin Falls OH | Volker, Lee & Jeanette               | Walton NE      |
| Lyon, Philip & Roxanne                | Cottage Grove MN | Peter Kiewit Foundation   | Omaha NE       | Society Of Manufacturing Engineers, Chapter 222  | Lincoln NE       | Vyhldal, James                       | Elkhorn NE     |
| Lyon, Terry & Kathy                   | Fort Collins CO  | Pfizer, Inc.  | Princeton NJ   | Society of Plastics Engineers, Inc.              | Lincoln NE       | Wahoo Community Foundation           | Wahoo NE       |
| Martinson, Melinda                    | Lincoln NE       | Pierce, Charlie   | Milford NE     | Soto, Jose                                       | Lincoln NE       | Wahoo Public Schools Foundation      | Wahoo NE       |
| Masin, Barry                          | Lincoln NE       | Pierce, Elina   | Lincoln NE     | Southeast Nebr. Land Surveyors Assoc.            | Boys Town NE     | Wahoo State Bank                     | Wahoo NE       |
| Mason, Rachel                         | Weeping Water NE | Pierce, John  | Lincoln NE     | Speedway Motors                                  | Lincoln NE       | Walla, Mark                          | Valparaiso NE  |
| Masport                               | Lincoln NE       | Pinnacle Bank   | Lincoln NE     | Spilker, Lee                                     | Pickrell NE      | Walsh, Jeanette                      | Lincoln NE     |
| Matzke, Gerald & Lee-Ellen            | Sidney NE        | Plymouth Electric & Automotive, Inc.                            | Plymouth NE    | Spoor, Terry                                     | Waverly NE       | Waswick, Kim                         | Lincoln NE     |
| McConnell, Steve                      | Lincoln NE       | Pohlmann Memorial (Raymond)                                     | Plymouth NE    | Spreetail  | Lincoln NE       | Whitehead Oil Company                | Lincoln NE     |
| McKeeman, Robert & Sheryl             | Friend NE        | Portsche, Robert  | Arlington VA   | Stahly-Rouse, Joan                               | Lincoln NE       | Wiley, Bill                          | Milford NE     |
| Mead Educational Foundation           | Mead NE          | Poskochil, Rodney & Leigh                                       | Lincoln NE     | Stara, Loran                                     | Lincoln NE       | Will, Roger                          | Lincoln NE     |
| MetalQuest Unlimited, Inc.            | Hebron NE        | Professional Surveyors Association of Nebraska                  | Herman NE      | Sterns, Joan                                     | Lincoln NE       | Williams, Glen                       | Lincoln NE     |
| Midwest Livestock Systems, Inc.       | Beatrice NE      | Rada, Geriann   | Ceresco NE     | Stevens, Karen                                   | Beatrice NE      | Williams, Merlyn                     | Milford NE     |
| Milford Dental Clinic, PC             | Milford NE       | Rasmussen Auto Supply, Inc.                                     | York NE        | Stevens, Zeldia                                  | Beatrice NE      | Williams, Randall                    | Milford NE     |
| Milford Pharmacy                      | Milford NE       | Ratcliff, Bob & Gina  | Divide CO      | Stoupa, Paul & Robin                             | Omaha NE         | Williams, Robert                     | Carleton NE    |
| Minster, April                        | Lincoln NE       | Redshaw Paint Supply, Inc.                                      | Omaha NE       | Stoural, Tammi                                   | Battle Creek NE  | Williams, Steve                      | Lincoln NE     |
| Miracle Workers Auto Collision Center | Lincoln NE       | Rehm, Vineta & Rod  | Lincoln NE     | Student Physical Therapist Assistant Association | Lincoln NE       | Wills, Lucille                       | Garland NE     |
| Molex Inc.                            | Lincoln NE       | Reinsch, Kenneth  | Milford NE     | Stuhr, Crystal                                   | Lincoln NE       | Wilson, Warren                       | Lincoln NE     |
| Moore, Kayla                          | Lincoln NE       | Richards, Michele   | Lincoln NE     | Stutzman, Roxanne                                | Milford NE       | Winkle, Dennis                       | Pickrell NE    |
| Moore, Robin                          | Lincoln NE       | RMH Franchise-Applebee's  | Lincoln NE     | Swett, David & Lora                              | Shelby NE        | Wollberg, Julie                      | Lincoln NE     |
| More Buick-Chevrolet                  | Osborne KS       | Robbins, Brooke   | Lincoln NE     | Syracuse Dollars for Scholars                    | Syracuse NE      | Woodhouse Auto Family                | Blair NE       |
| Morgan, Bob & Kelly                   | Beatrice NE      | Robinson Electric, Inc.   | Gering NE      | Taylor, Bernadine                                | Lincoln NE       | Wright, Janice M. & John C.          | Lone Tree CO   |
| Morris, Mark & Jan                    | Omaha NE         | Ross, Phip  | Lincoln NE     | Taylor, Kirby                                    | Milford NE       | York Heating & Air Conditioning Inc. | York NE        |
| Morton, Rochelle                      | Lincoln NE       | Ross, William   | Kearney NE     | The Cross Makers of Seward                       | Seward NE        | Young, Matthew & Paula               | Story WY       |
| Muhlbach, Lois                        | Lincoln NE       | Rotary Club of Beatrice   | Beatrice NE    | Thiel, Bradford                                  | Lincoln NE       | Zabel, Dan                           | Lincoln NE     |
| Naylor, Beth                          | Milford NE       | Roth, Duane   | Rio Rancho NM  | Thompson, Ian                                    | Lincoln NE       | Zabokrtsky, Gary                     | Fairbury NE    |
| Nebraska Community Foundation         | Lincoln NE       | Roth, Lora  | Milford NE     | Thompson, Laura                                  | Lincoln NE       | Zetocha, Robert                      | Lincoln NE     |
| Nebraska Ethanol Board                | Lincoln NE       | Roth, Todd  | Lincoln NE     | Thompson, Lori                                   | Lincoln NE       | Zimmerman, Zac                       | Plattsmouth NE |
| Nebraska Open Pro-Am                  | Columbus NE      | Roth Aerial Spraying, Inc.                                      | Milford NE     | Thomsen, Gale                                    | Fairmont NE      |                                      |                |
| Nelnet Foundation                     | Lincoln NE       | Russell, Connie   | Beatrice NE    | Tiedeman, Terri                                  | Lincoln NE       |                                      |                |
| Nelson, Jodi                          | Lincoln NE       | Rutledge, Artha   | Omaha NE       |  |                  |                                      |                |
| NETS, Inc.                            | Lincoln NE       | Sachtleben, Karen   | Lincoln NE     |  |                  |                                      |                |
| Nimic, Dana                           | Lincoln NE       | Saffer, Lynn  | Lincoln NE     |  |                  |                                      |                |
| Noblet, Kathryn                       | Sacramento CA    | Sassman, James  | Lincoln NE     |  |                  |                                      |                |
| Nordson Corporation                   | Westlake OH      | SCC Faculty Association   | Lincoln NE     |  |                  |                                      |                |
| Norrie, Ronald                        | North Platte NE  | Schlake, Denise   | Beatrice NE    |  |                  |                                      |                |
| NorthWestern Energy                   | Butte MT         | Schlarb, Jim  | Omaha NE       |  |                  |                                      |                |
| Novartis Consumer Health, Inc.        | Lincoln NE       | Schneckloth, Jeanette   | Lincoln NE     |  |                  |                                      |                |
| O'Connell, Sheri                      | Kiowa CO         | Schneider Electric North America Foundation                     | Princeton NJ   |  |                  |                                      |                |
| Ohlsen, Rosemary                      | Lincoln NE       | Schreck Kirby, Gerrine  | Lincoln NE     |  |                  |                                      |                |
| Olson, Sally                          | Milford NE       | Schuster, Jo  | Lincoln NE     |  |                  |                                      |                |
| Olsson Associates                     | Lincoln NE       | Schwab, Ronald  | Fairbury NE    |  |                  |                                      |                |
| O'Neill, Patrick                      | Lincoln NE       | Schwisow, Bruce   | Beatrice NE    |  |                  |                                      |                |
| Ostergard, Tonn & Holly               | Lincoln NE       | Seacrest Family Charitable Foundation (Mark T. and Margaret L.) | Lincoln NE     |  |                  |                                      |                |
| Osterhoudt, Donna                     | Tecumseh NE      | Security First Bank   | Beatrice NE    |  |                  |                                      |                |

“I cannot thank you enough for your generous donation. I am a returning college student and a father of four, so every extra dollar I receive to help me cover my tuition is greatly appreciated. I hope that when I graduate from SCC with a diploma in the LPN program, that I can continue my education to the RN level and become a great nurse and help many, many people throughout my life time. Once again, thank you so much and God bless!”

Jeff Beikmann



The mission of the Southeast Community College Educational Foundation is to support the vitality and growth of SCC to benefit the students, staff and communities it serves through the development and wise use of financial resources.



**Beatrice Campus**  
4771 W. Scott Rd.  
Beatrice, NE 68310  
402-228-3468  
800-233-5027

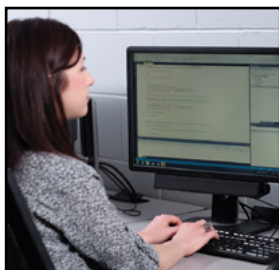

**Lincoln Campus**  
8800 O St.  
Lincoln, NE 68520  
402-471-3333  
800-642-4075  
Deaf TDD: 402-437-2702

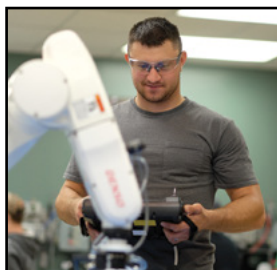

**Milford Campus**  
600 State St.  
Milford, NE 68405  
402-761-2131  
800-933-7223

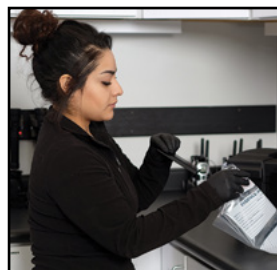

**Education Square**  
1111 O St., Ste. 112  
Lincoln, NE 68508  
402-323-3441  
800-642-4075



**Jack J. Huck Continuing Education Center**  
301 S. 68th St. Place  
Lincoln, NE 68510  
402-437-2700  
800-828-0072

**Entrepreneurship Center**  
285 S. 68th St. Place  
Lincoln, NE 68510  
402-323-3383  
800-642-4075

“I am honored to receive the scholarship. This award is a tremendous help in enabling me to leave my previous job to attend classes full-time and pursue a new career where I will be able to support myself and my children. Thank you for creating this scholarship. It has helped me and many others to create a better future for our families.”

Warmest wishes, Michelle N. Moy

## 2016-2017 Foundation Board

**Doug Curry**  
**President**  
Erickson & Sederstrom  
Lincoln, NE

**Ben Kiser**  
**Vice President**  
Nelnet  
Lincoln, NE

**Stan Matzke**  
**Secretary**  
Lincoln, NE

**Greg Adams**  
Accelerate Nebraska  
York, NE

**Jay Dunlap**  
Union Bank & Trust  
Lincoln, NE

**Mike Casey**  
First National Bank  
Johnson, NE

**Dan Muhleisen**  
D & M Development,  
L.L.C.  
Lincoln, NE

**Holly Ostergard**  
Board of Directors,  
Crete Carrier  
Lincoln, NE

**Ron Sutter**  
Pinnacle Bank  
Beatrice, NE

**Jack J. Huck**  
**Executive Director**  
jhuck@southeast.edu  
402-323-3411

**Jeanette Volker**  
**Associate Director**  
jvolker@southeast.edu  
402-323-3488

**Amy Jorgens**  
**Treasurer**

**Paul Illich**  
**SCC President**

Southeast Community College Educational Foundation is a 501(c)3 not-for-profit corporation operated for charitable, scientific and educational purposes in support of Southeast Community College.

**Southeast Community College Educational Foundation**  
1111 O St., Ste 214, Lincoln, NE 68508-3614  
402-323-3411

[www.southeast.edu/EducationalFoundation](http://www.southeast.edu/EducationalFoundation)

# Alumni NEWS

BEATRICE • LINCOLN • MILFORD

NON-PROFIT  
ORG.  
U.S. POSTAGE  
**PAID**  
LINCOLN NE  
PERMIT NO. 502

Southeast Community College  
600 State Street  
Milford, NE 68405-8498

RETURN SERVICE REQUESTED

[www.southeast.edu](http://www.southeast.edu)

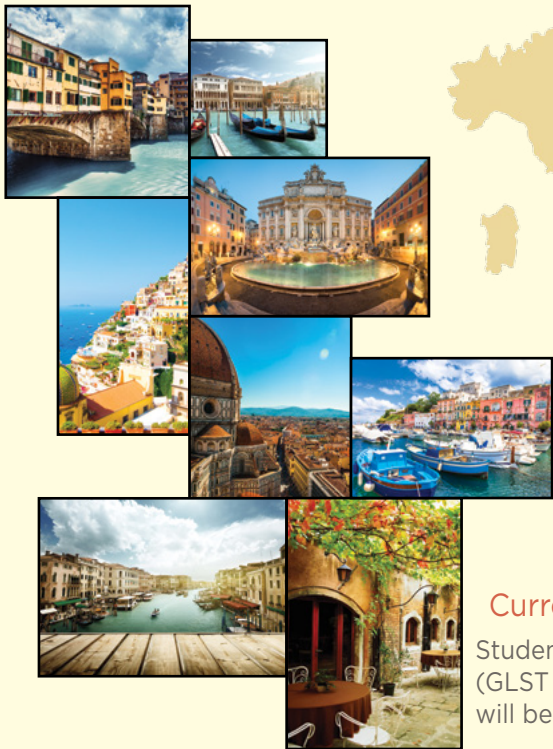

## 10 Days in Italy

June 13-22, 2017

### Oh, The Places We'll Go:

- Venice
- Pisa
- Sorrento
- Florence
- Rome
- Capri

Current Cost: \$3892 per person (Will increase Oct. 1)

Students required to register for Global Studies in Spring 2017 (GLST 2970/2980). All SCC alumni are invited to attend and will be required to complete the Global Studies class.



### Cost Includes:

- Round-trip airfare
- 8 overnight stays in hotels with private bathrooms
- Full European breakfast daily
- Dinner daily
- Full-time services of a professional tour director
- Guided sightseeing tours and city walks as per itinerary
- Visits to select attractions as per itinerary
- Guided sightseeing tours with high-tech headset as per itinerary
- Tour Diary™
- Note: On arrival day, only dinner is provided; on departure day, only breakfast is provided
- Note: Tour cost does not include airline-imposed baggage fees, or fees for any required passport or visa
- Note: There are monthly payment options as well as scholarships available

**View Full Itinerary & Register Online: [www.Explorica.com/Suh-8470](http://www.Explorica.com/Suh-8470)**

To View Global Education Course Information, or to learn about this trip and others:  
[www.southeast.edu/GlobalEducation](http://www.southeast.edu/GlobalEducation)

Still have questions? Contact one of us:  
Emily Suh, [esuh@southeast.edu](mailto:esuh@southeast.edu), 402-437-2884  
Nicole Trevena-Flores, [ntrevena@southeast.edu](mailto:ntrevena@southeast.edu), 402-437-2886